

**IOWADOT**  
**PUBLIC INFORMATION MEETING**  
 February 11, 2016  
**RCB Culvert New - Twin Box**  
**Skillet Creek at SCL of Dayton**  
 Project Number: BRFN-175-6(35)-39-94

Photo - 2014

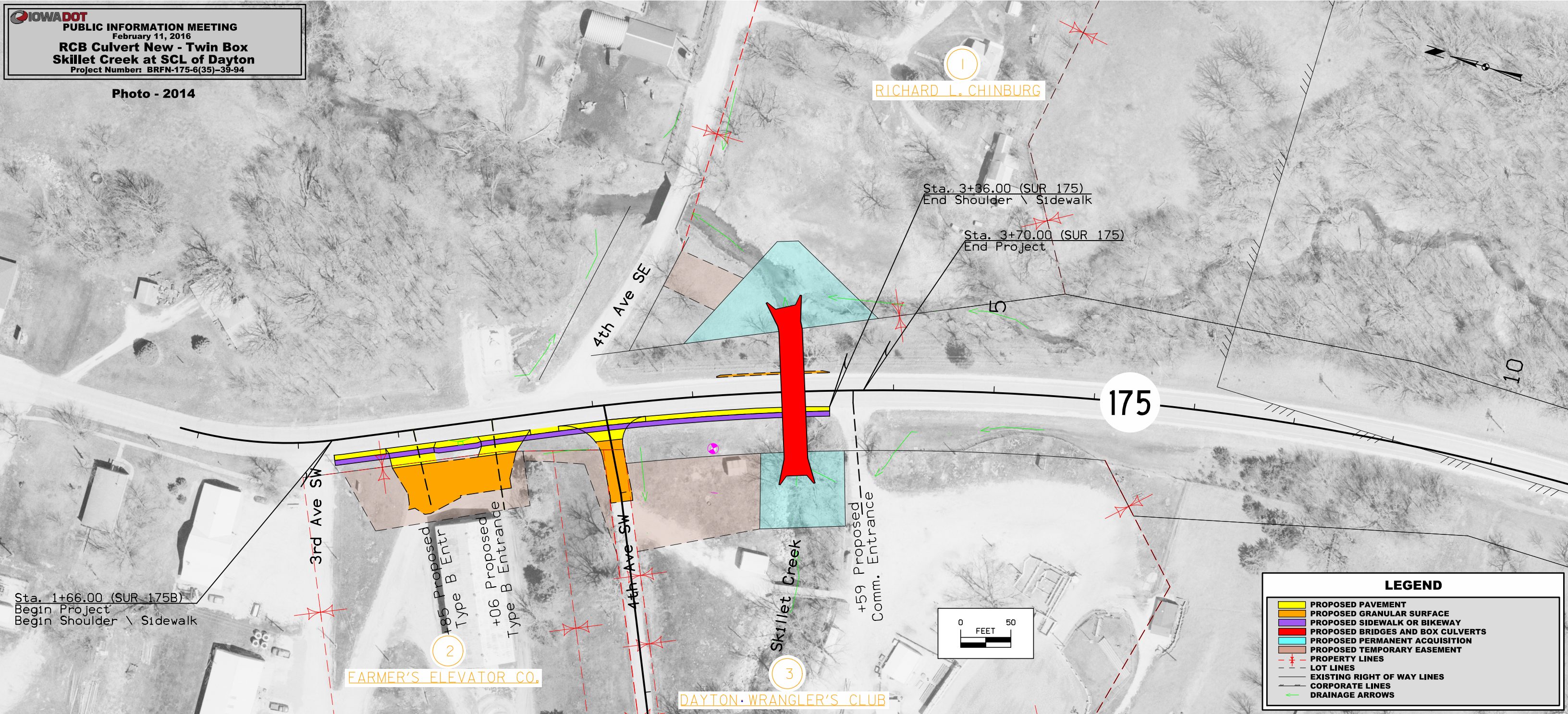

**RICHARD L. CHINBURG**

**FARMER'S ELEVATOR CO.**

**DAYTON WRANGLER'S CLUB**

Sta. 3+36.00 (SUR 175)  
 End Shoulder \ Sidewalk

Sta. 3+70.00 (SUR 175)  
 End Project

Sta. 1+66.00 (SUR 175B)  
 Begin Project  
 Begin Shoulder \ Sidewalk

+85 Proposed  
 Type B Entr  
 +06 Proposed  
 Type B Entrance

+59 Proposed  
 Comm. Entrance

LEGEND	
	PROPOSED PAVEMENT
	PROPOSED GRANULAR SURFACE
	PROPOSED SIDEWALK OR BIKEWAY
	PROPOSED BRIDGES AND BOX CULVERTS
	PROPOSED PERMANENT ACQUISITION
	PROPOSED TEMPORARY EASEMENT
	PROPERTY LINES
	LOT LINES
	EXISTING RIGHT OF WAY LINES
	CORPORATE LINES
	DRAINAGE ARROWS

