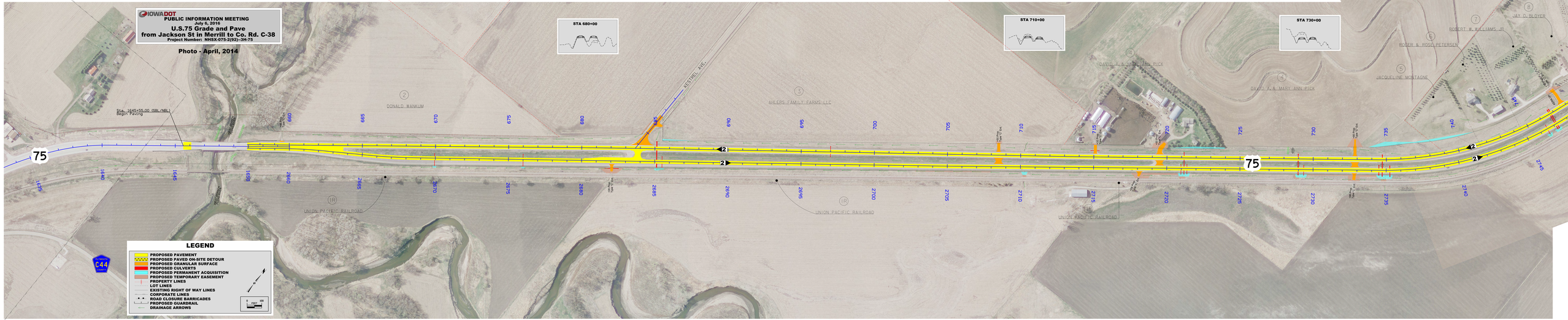
IOWADOT
PUBLIC INFORMATION MEETING
July 6, 2016
U.S.75 Grade and Pave
from Jackson St in Merrill to Co. Rd. C-38
Project Number: NHSX-075-2(92)--3H-75
Photo - April, 2014
STA 680+00
STA 710+00
STA 730+00
Sta. 1645+55.00 (SBL/NBL)
Begin Paving
75
DONALD WANKUM
AHLERS FAMILY FARMS LLC
DAVID A. & MARY ANN PICK
JACQUELINE MONTAGNE
ROBERT W. WILLIAMS JR
ROGER & ROSE PETERSEN
JAY D. BLOYER
UNION PACIFIC RAILROAD
KESTREL AVE.
C44
LEGEND
PROPOSED PAVEMENT
PROPOSED PAVED ON-SITE DETOUR
PROPOSED GRANULAR SURFACE
PROPOSED CULVERTS
PROPOSED PERMANENT ACQUISITION
PROPOSED TEMPORARY EASEMENT
PROPERTY LINES
LOT LINES
EXISTING RIGHT OF WAY LINES
CORPORATE LINES
ROAD CLOSURE BARRICADES
PROPOSED GUARDRAIL
DRAINAGE ARROWS