
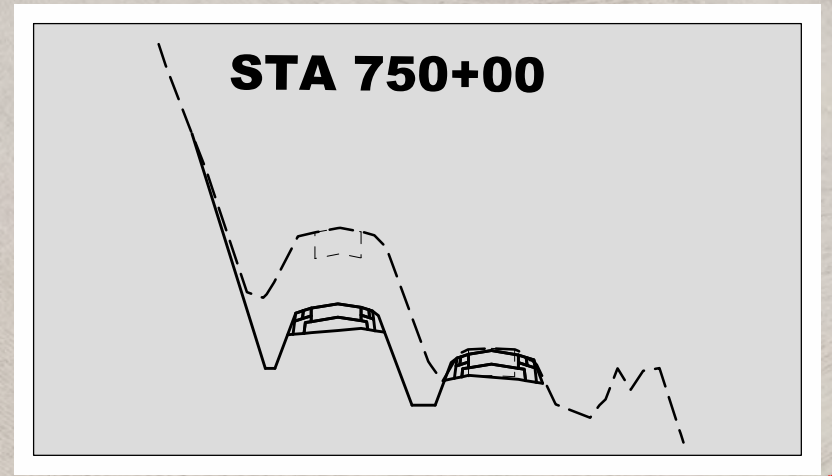

Photo - April, 2014



8 JAY D. BOYER

9 EUNICE LEHNER

10 NORTHWEST IOWA POWER CO-OP

6 ROGER & ROSE PETERSEN

7 ROBERT W. WILLIAMS JR

5 JACQUELINE MONTAGNE

Sta. 763+00.00 (SBL)
End Paving

KERN DR.
478' Prop. Eas.
Type 'C' Eas.

Sta. 2756+20.00 (NBL)
End Paving

UNION PACIFIC RAILROAD

LEGEND

- PROPOSED PAVEMENT
- PROPOSED PAVED ON-SITE DETOUR
- PROPOSED GRANULAR SURFACE
- PROPOSED CULVERTS
- PROPOSED PERMANENT ACQUISITION
- PROPOSED TEMPORARY EASEMENT
- PROPERTY LINES
- LOT LINES
- EXISTING RIGHT OF WAY LINES
- CORPORATE LINES
- ROAD CLOSURE BARRICADES
- PROPOSED GUARDRAIL
- DRAINAGE ARROWS

