

**HARRISON COUNTY**  
**PCC SIDEWALK/TRAIL**  
**STPN-037-3(12)--2J-43**  
 LETTING DATE  
 Dec 19, 2023

MILEAGE SUMMARY			105-1
			09-27-94
Div.	Location	Lin. Ft.	Miles
1	IA 37 Sta. 800+36.55 to Sta. 828+84.70	2,848.15	0.539
	US 30 & IA 37 Sta. 1535+34.09 to Sta. 1545+58.21	1,024.12	0.194
Total Length of Project		3,872.27	0.733



PLANS OF PROPOSED IMPROVEMENT ON THE  
**PRIMARY ROAD SYSTEM**  
**HARRISON COUNTY**  
**PCC SIDEWALK/TRAIL**  
 In the City of Dunlap (ADA - District 4)

SCALES: As Noted

Refer to the Proposal Form for list of applicable specifications.  
 Value Engineering Saves. Refer to Article 1105.14 of the Specifications.

REVISIONS

TOTAL

58

PROJECT IDENTIFICATION NUMBER	22-43-037-010
PROJECT NUMBER	STPN-037-3(12)-2J-43
R.O.W. PROJECT NUMBER	STPN-037-3(13)-2J-43

No.	DESCRIPTION
<b>A Sheets</b>	<b>Title Sheets</b>
A.1	Title Sheet
A.2	Location Map Sheet
<b>B Sheets</b>	<b>Typical Cross Sections and Details</b>
B.1 - 6	Typical Cross Sections and Details
<b>C Sheets</b>	<b>Quantities and General Information</b>
C.1	Project Description
<b>D Sheets</b>	<b>Mainline Plan and Profile Sheets</b>
* D.1	Plan & Profile Legend & Symbol Information Sheet
* D.2 - 7	IA 37
* D.8 - 9	US 30 & IA 37
<b>G Sheets</b>	<b>Survey Sheets</b>
G.1	Reference Ties and Bench Marks
G.2	Horizontal Control Tab. & Super for all Alignments
<b>H Sheets</b>	<b>Right-of-Way Sheets</b>
* H.1 - 6	IA 37
* H.7 - 8	US 30 & IA 37
<b>J Sheets</b>	<b>Traffic Control and Staging Sheets</b>
* J.1	Traffic Control Plan
<b>R Sheets</b>	<b>Erosion Control Sheets</b>
RC.1	Est. Quantities, PPP, General Notes and Tabulations
* RR.1	Erosion Control Legend and Symbol Information Sheet
* RR.2 - 9	Drainage Basin and Erosion Control Device Maps
<b>S Sheets</b>	<b>Sidewalk Sheets</b>
* S.1	Sidewalk Legend & Symbol Information Sheet
* S.2 - 16	Sidewalk Plan Sheets
<b>U Sheets</b>	<b>500 Series, Mod.Stds. and Detail Sheets</b>
U.1 - 4	500 Series, Modified Standards and Detail Sheets

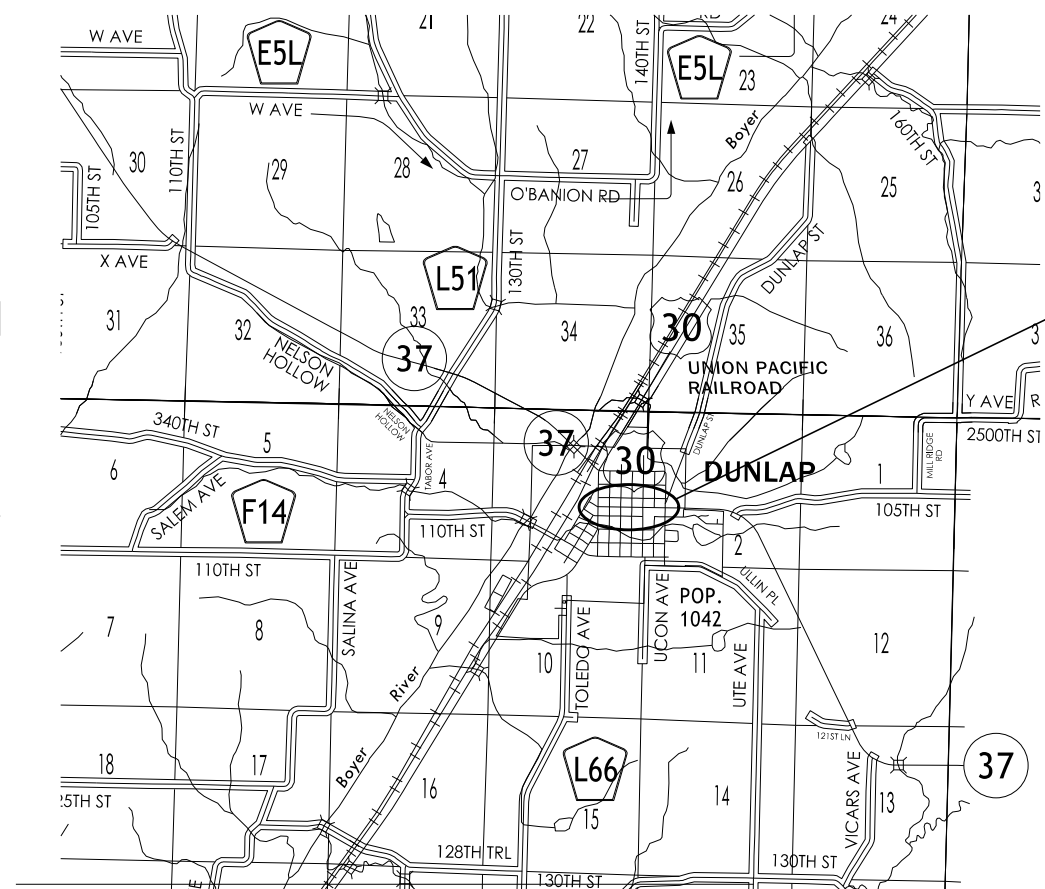

PROJECT LOCATION

DESIGN DATA URBAN			
2024	AADT	2270	V.P.D.
2044	AADT	2100	V.P.D.
2024	DHV	210	V.P.H.
	TRUCKS	6.3	%
	Total		
	Design ESALS	-	

INDEX OF SEALS		
SHEET NO.	NAME	TYPE
A.1	Brian T. Higginbotham	Primary Signature Block

PRELIMINARY PLANS

Subject to change by final design.

D05 PLAN - Date: 12/15/22

END CONSTRUCTION  
END PROJECT  
STA. 1545+58.21 (ML030)

BEGIN CONSTRUCTION  
STA. 1535+34.09 (ML030)

BEGIN PROJECT  
BEGIN CONSTRUCTION  
STA. 800+36.55 (ML037)

END CONSTRUCTION  
STA. 828+84.70 (ML037)



T-81N

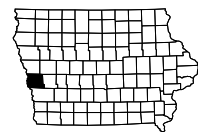
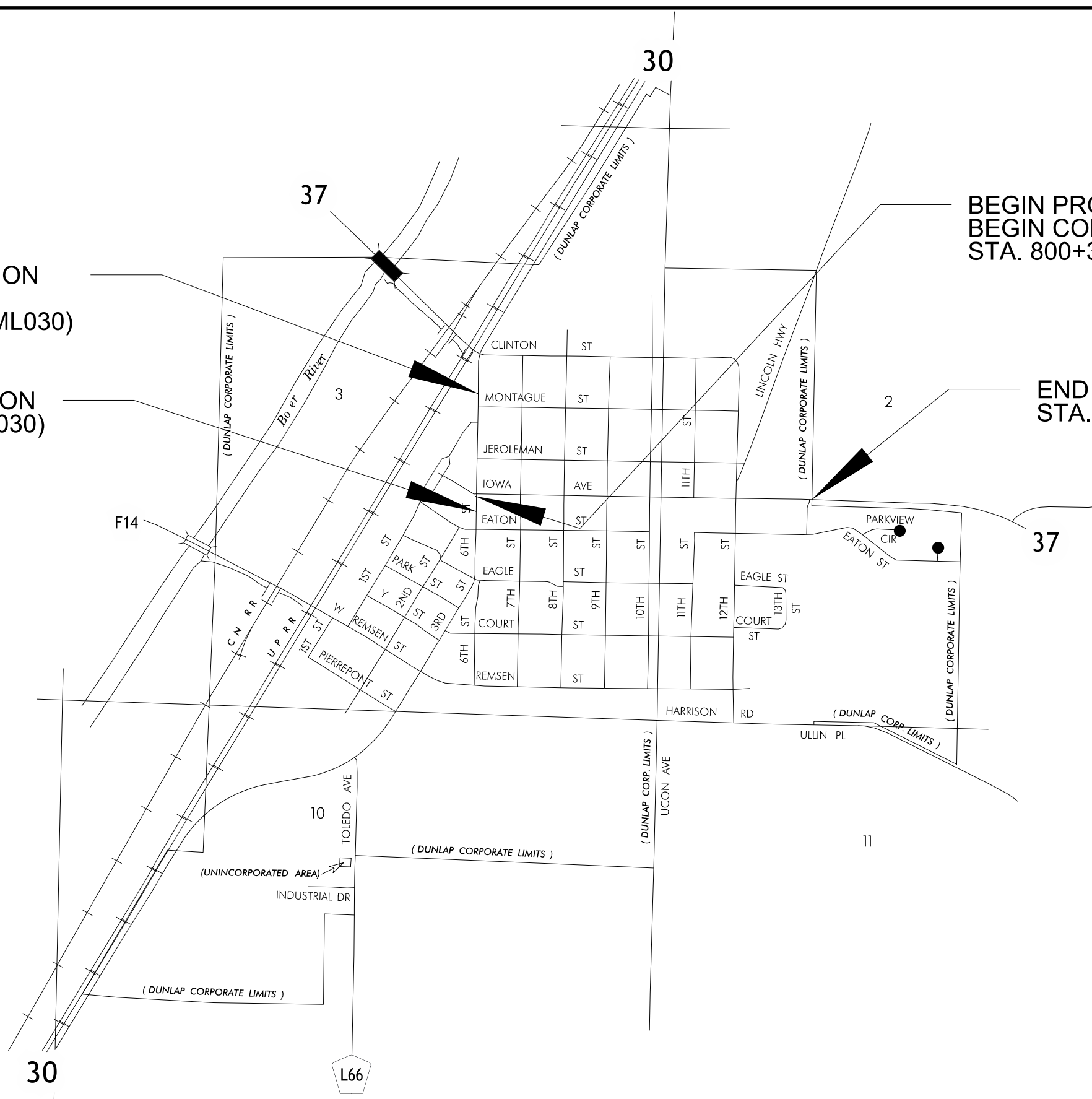

R-41W



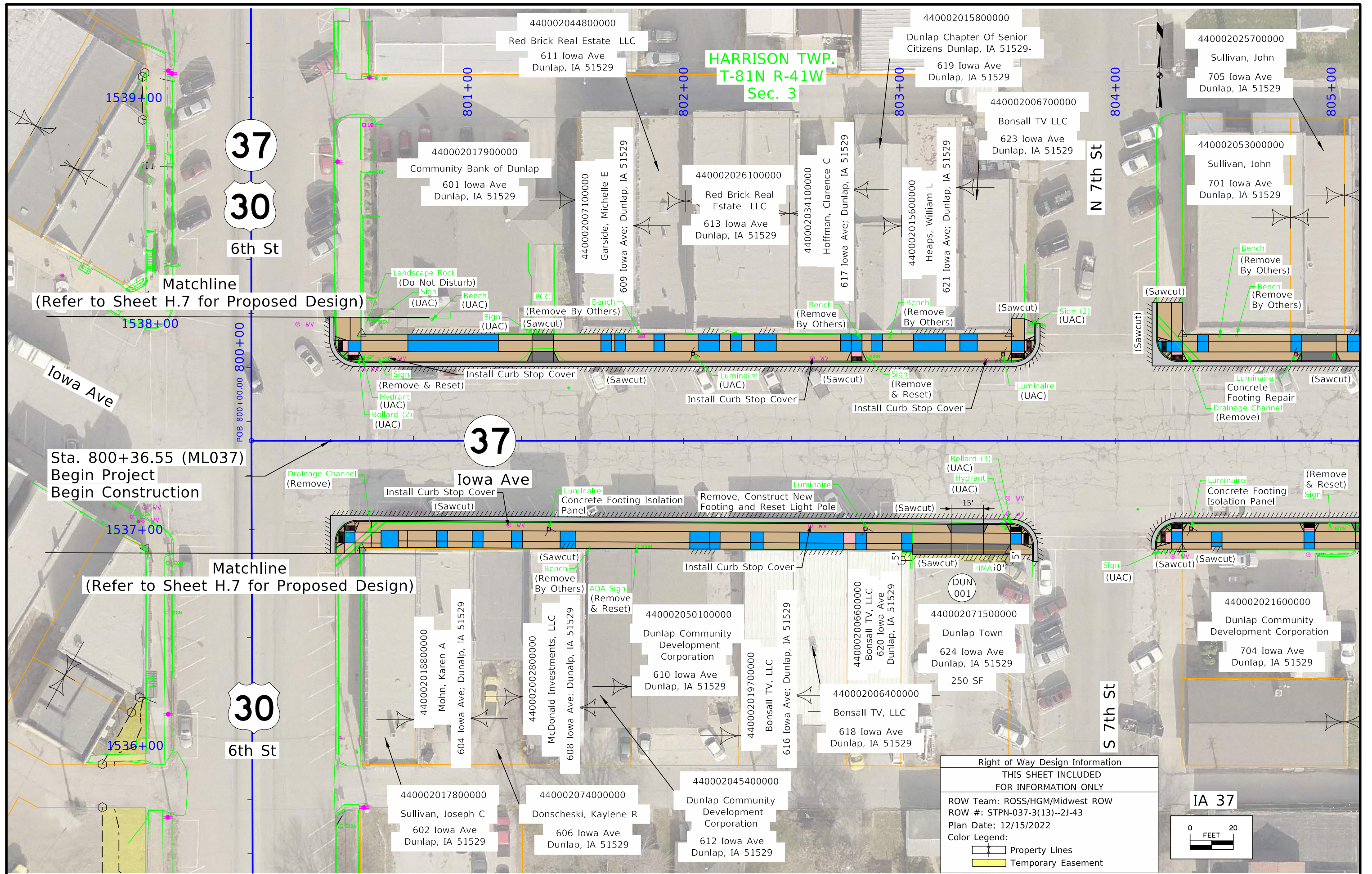

**HARRISON TWP.**  
**T-81N R-41W**  
**Sec. 3**

Matchline  
 (Refer to Sheet H.7 for Proposed Design)

Matchline  
 (Refer to Sheet H.7 for Proposed Design)

Sta. 800+36.55 (ML037)  
 Begin Project  
 Begin Construction

Right of Way Design Information	
THIS SHEET INCLUDED FOR INFORMATION ONLY	
ROW Team: ROSS/HGM/Midwest ROW	
ROW #: STPN-037-3(13)--2J-43	
Plan Date: 12/15/2022	
Color Legend:	
	Property Lines
	Temporary Easement

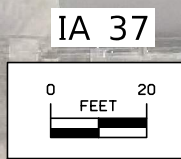



**HARRISON TWP.**  
**T-81N R-41W**  
**Sec. 3**

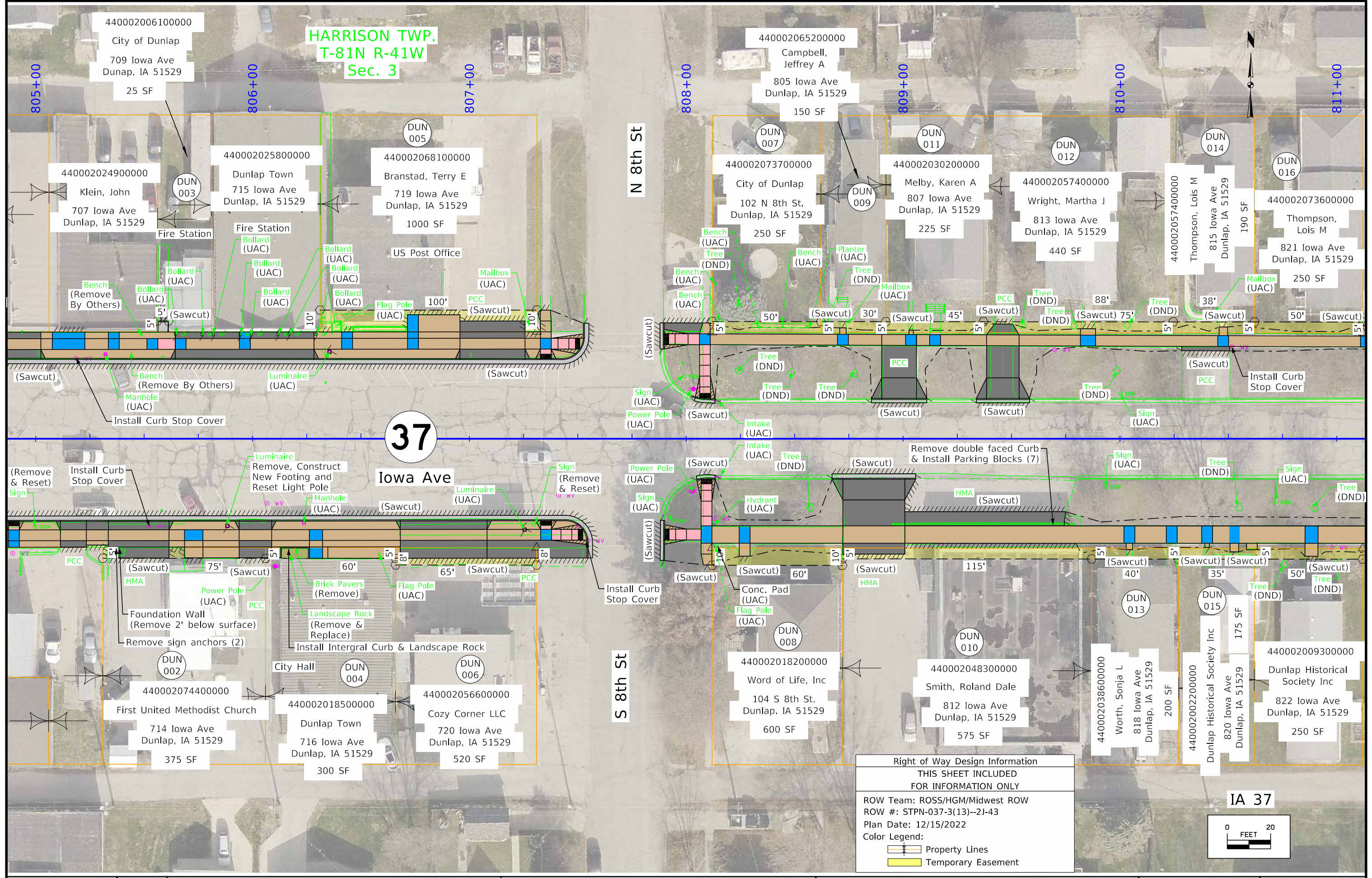

**Right of Way Design Information**  
**THIS SHEET INCLUDED**  
**FOR INFORMATION ONLY**  
 ROW Team: ROSS/HGM/Midwest ROW  
 ROW #: STPN-037-3(13)--2J-43  
 Plan Date: 12/15/2022  
 Color Legend:  
 [Orange Line] Property Lines  
 [Yellow Area] Temporary Easement

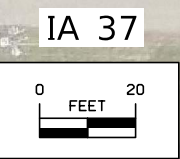



**HARRISON TWP.**  
**T-81N R-41W**  
**Sec. 3**

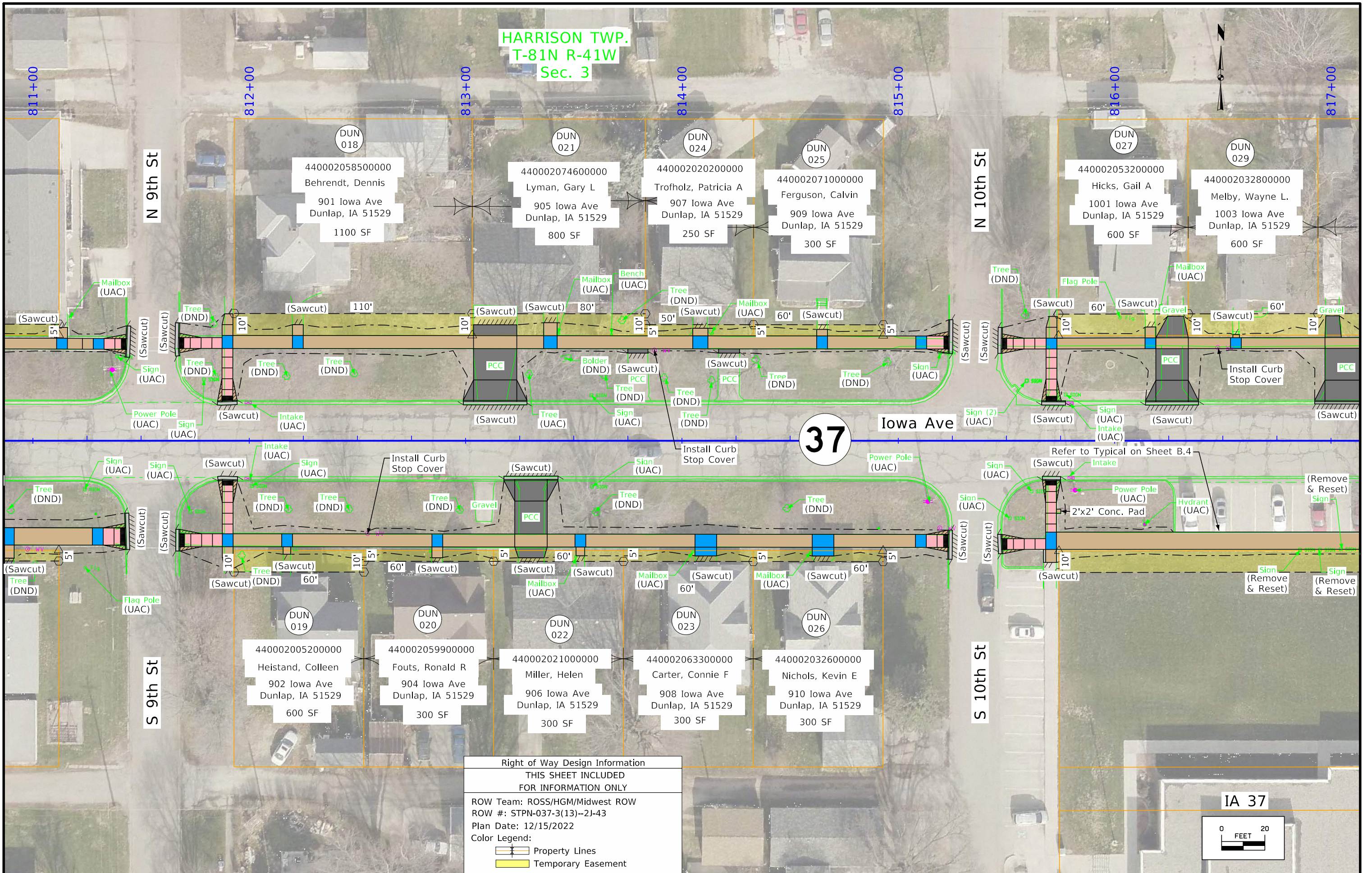

Right of Way Design Information  
 THIS SHEET INCLUDED  
 FOR INFORMATION ONLY  
 ROW Team: ROSS/HGM/Midwest ROW  
 ROW #: STPN-037-3(13)--2J-43  
 Plan Date: 12/15/2022  
 Color Legend:  
 - Property Lines  
 - Temporary Easement

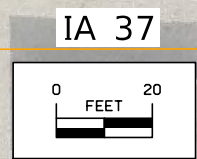



HARRISON TWP.  
T-81N R-41W  
Sec. 2

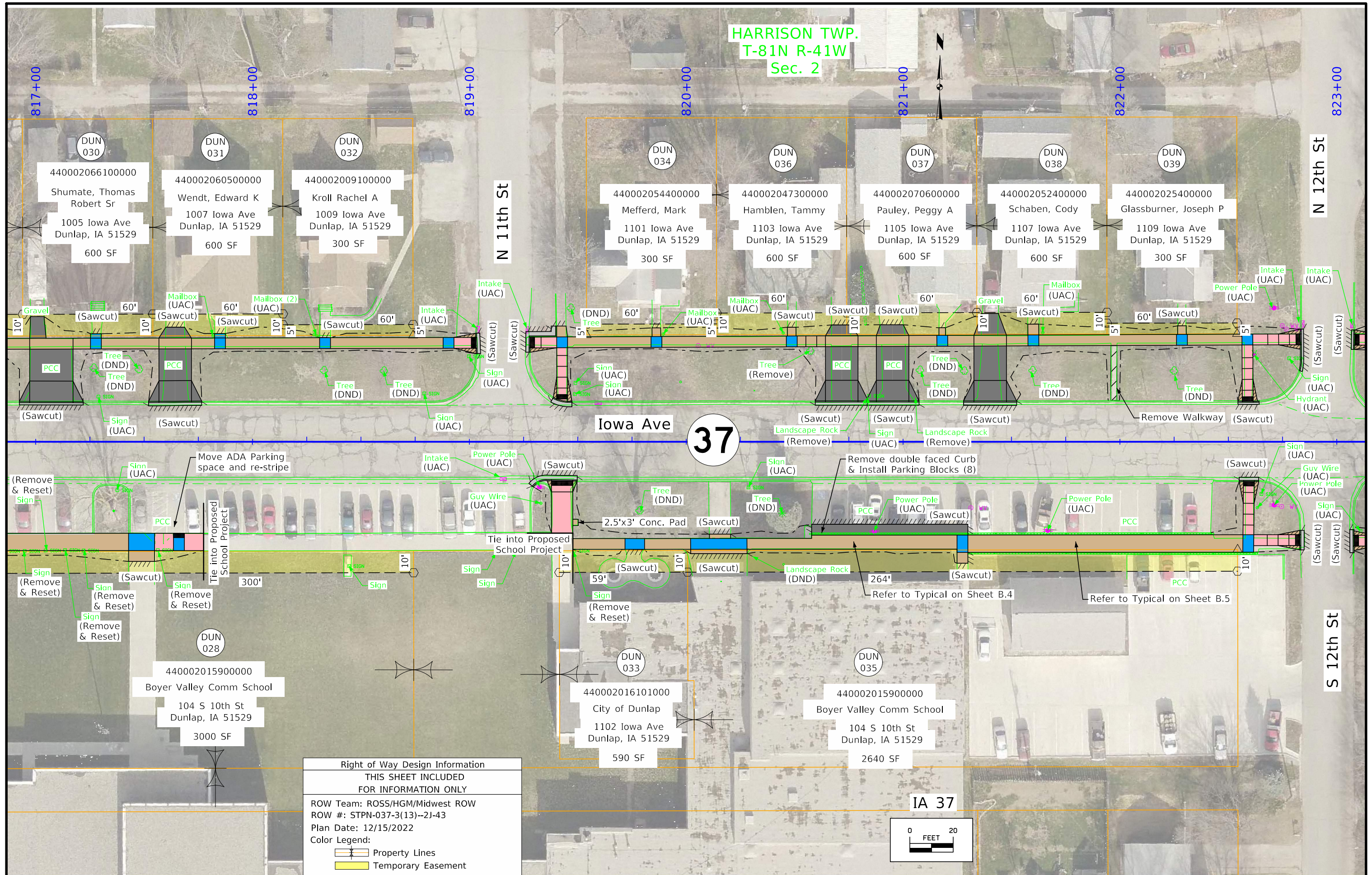

Right of Way Design Information  
THIS SHEET INCLUDED  
FOR INFORMATION ONLY  
ROW Team: ROSS/HGM/Midwest ROW  
ROW #: STPN-037-3(13)--2J-43  
Plan Date: 12/15/2022  
Color Legend:  
 Property Lines  
 Temporary Easement

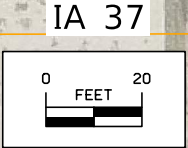



HARRISON TWP.  
T-81N R-41W  
Sec. 2

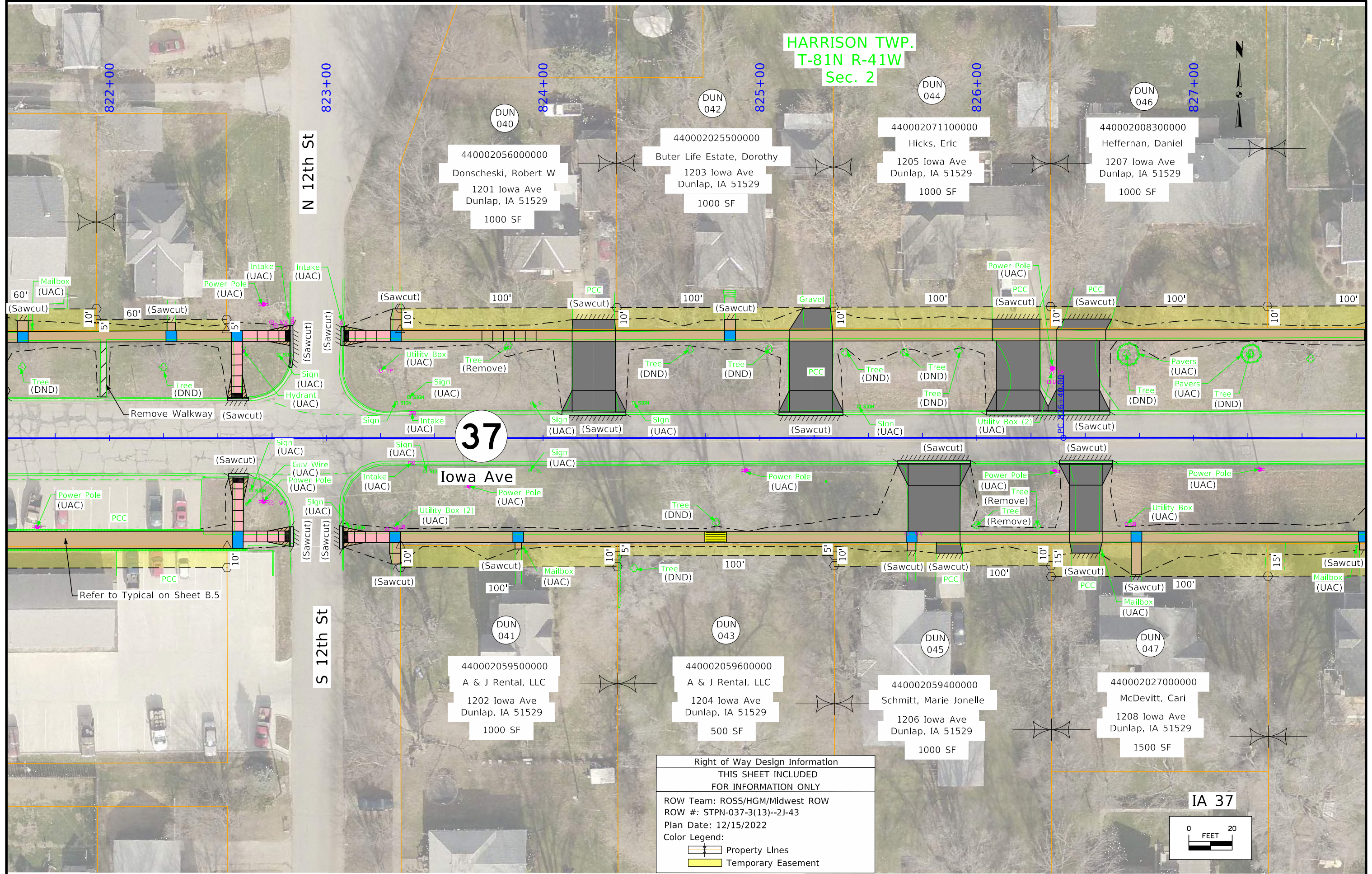

37

Iowa Ave

N 12th St

S 12th St

Right of Way Design Information  
THIS SHEET INCLUDED  
FOR INFORMATION ONLY  
ROW Team: ROSS/HGM/Midwest ROW  
ROW #: STPN-037-3(13)--2J-43  
Plan Date: 12/15/2022  
Color Legend:

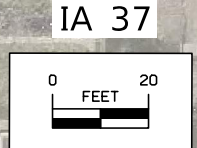

IA 37



HARRISON TWP.  
T-81N R-41W  
Sec. 2

37

Iowa Ave

Sta. 828+84.70 (ML037)  
End Construction

$\Delta = 00^{\circ}57'59.75"$  (RT)  
T = 300.01  
L = 600.00  
R = 35565.50  
E = 1.27  
L =  
X =

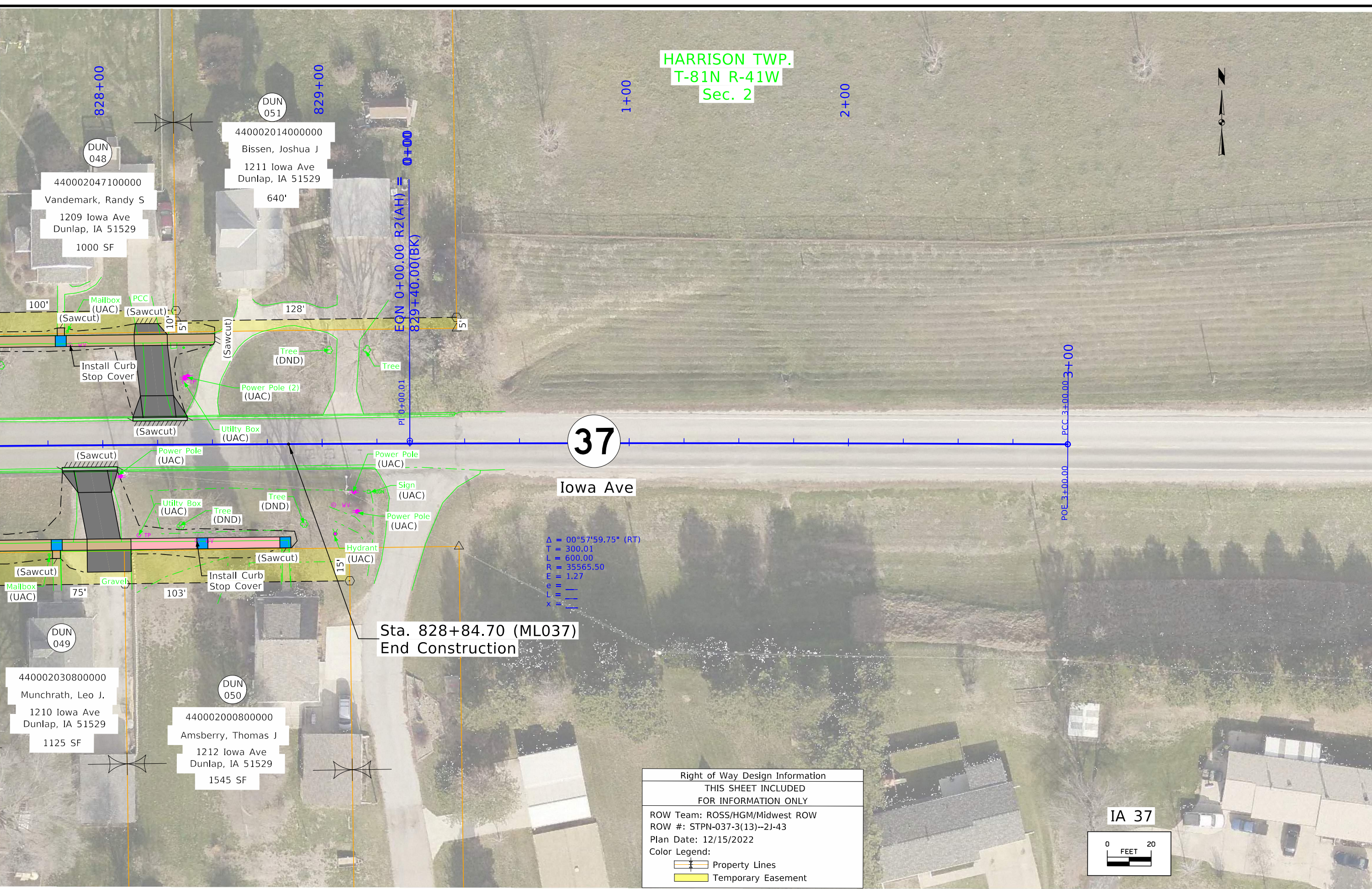

Right of Way Design Information THIS SHEET INCLUDED FOR INFORMATION ONLY
ROW Team: ROSS/HGM/Midwest ROW
ROW #: STPN-037-3(13)--2J-43
Plan Date: 12/15/2022
Color Legend:
Property Lines
Temporary Easement

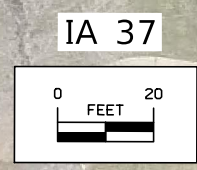



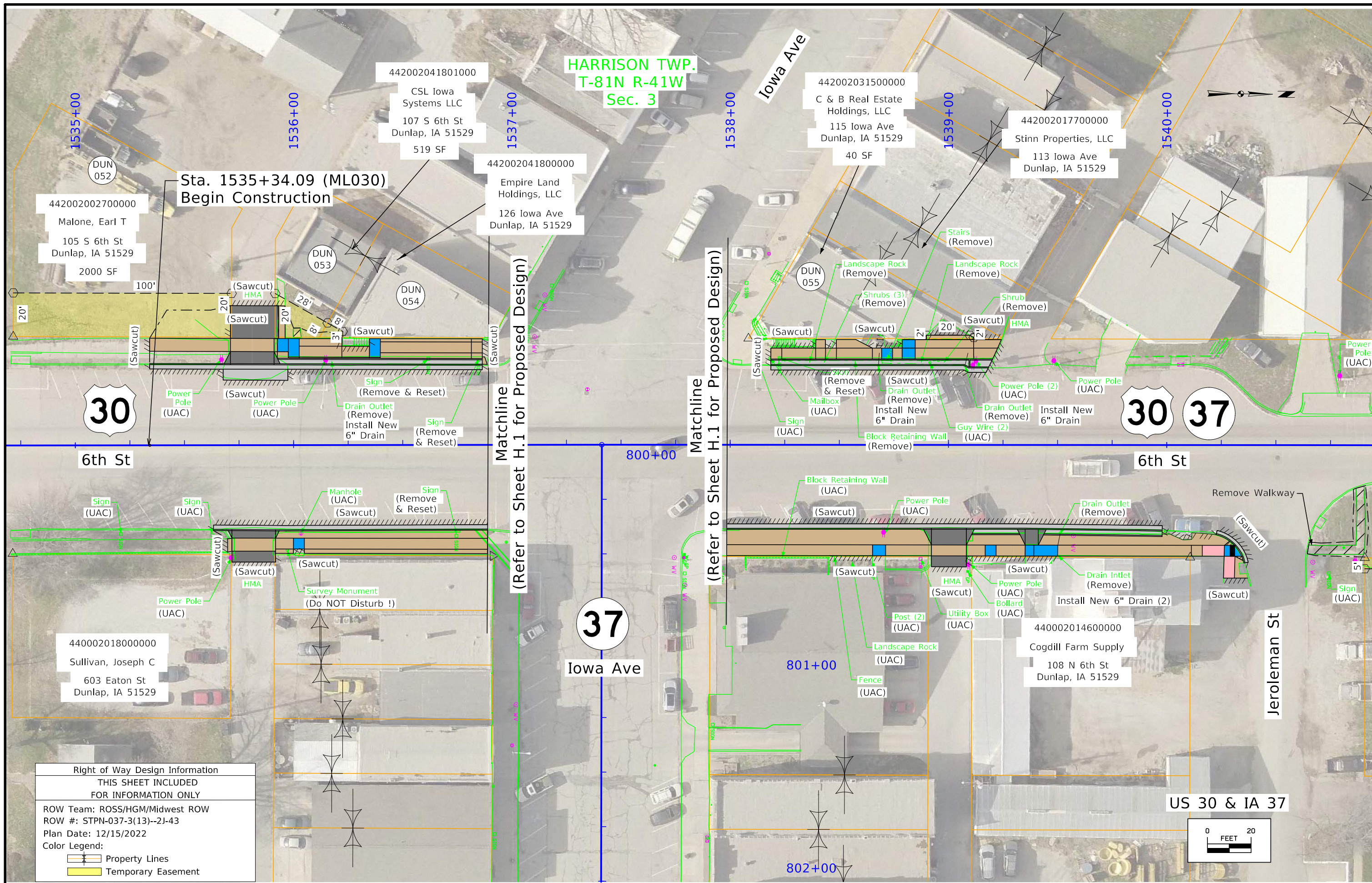

**HARRISON TWP.**  
**T-81N R-41W**  
**Sec. 3**

**Sta. 1535+34.09 (ML030)**  
**Begin Construction**

**Matchline**  
 (Refer to Sheet H.1 for Proposed Design)

**Matchline**  
 (Refer to Sheet H.7 for Proposed Design)

**30**

**30 37**

**37**

**Jeroleman St**

**US 30 & IA 37**

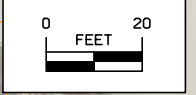

Right of Way Design Information	
THIS SHEET INCLUDED FOR INFORMATION ONLY	
ROW Team: ROSS/HGM/Midwest ROW	
ROW #: STPN-037-3(13)--2J-43	
Plan Date: 12/15/2022	
Color Legend:	
	Property Lines
	Temporary Easement



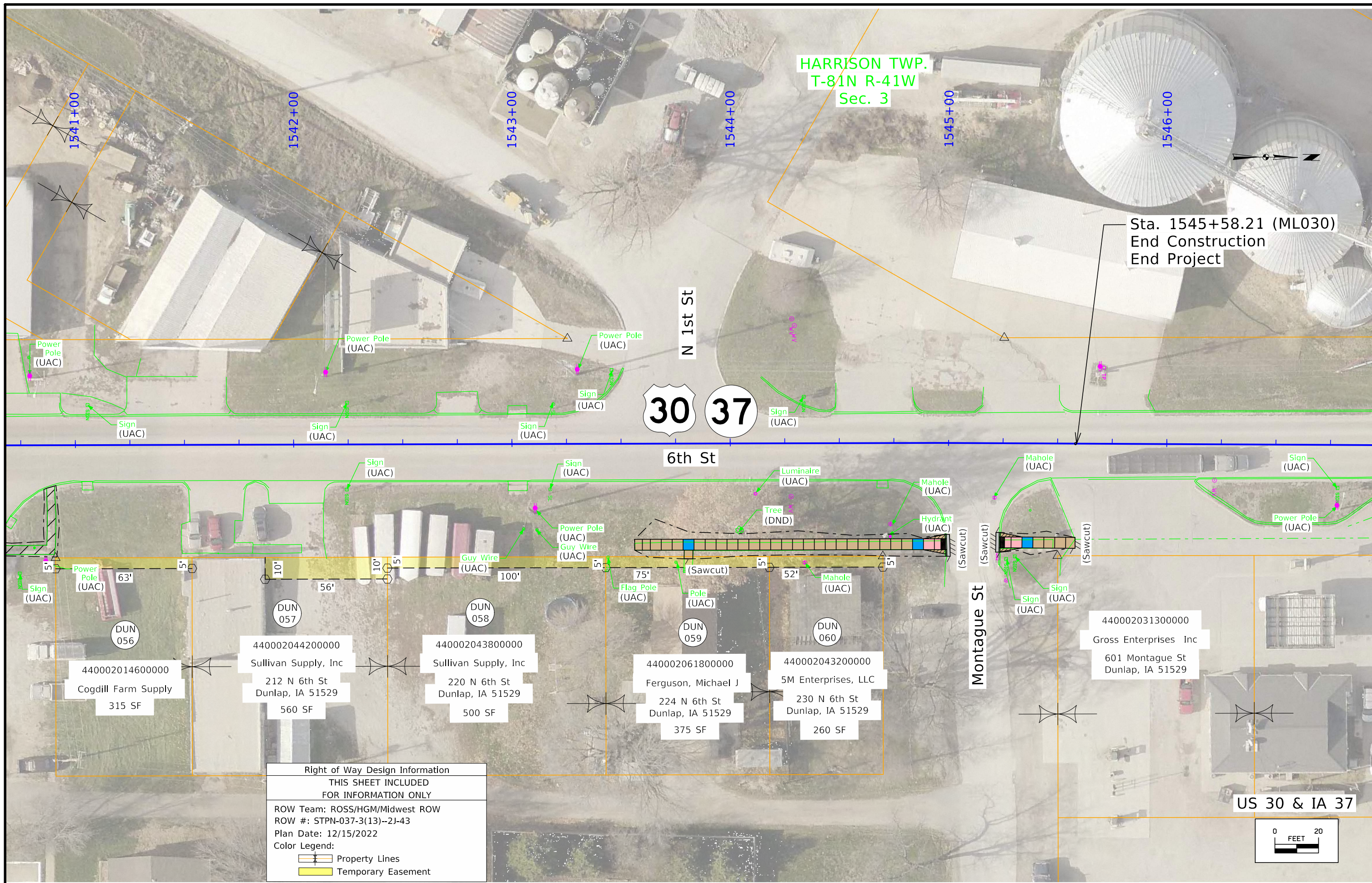

HARRISON TWP.  
T-81N R-41W  
Sec. 3

Sta. 1545+58.21 (ML030)  
End Construction  
End Project

30 37

6th St

Montague St

US 30 & IA 37

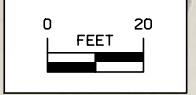

Right of Way Design Information  
THIS SHEET INCLUDED  
FOR INFORMATION ONLY  
ROW Team: ROSS/HGM/Midwest ROW  
ROW #: STPN-037-3(13)--2J-43  
Plan Date: 12/15/2022  
Color Legend:  
 Property Lines  
 Temporary Easement

440002014600000  
Cogdill Farm Supply  
315 SF

440002044200000  
Sullivan Supply, Inc  
212 N 6th St  
Dunlap, IA 51529  
560 SF

440002043800000  
Sullivan Supply, Inc  
220 N 6th St  
Dunlap, IA 51529  
500 SF

440002061800000  
Ferguson, Michael J  
224 N 6th St  
Dunlap, IA 51529  
375 SF

440002043200000  
5M Enterprises, LLC  
230 N 6th St  
Dunlap, IA 51529  
260 SF

440002031300000  
Gross Enterprises Inc  
601 Montague St  
Dunlap, IA 51529