

STATE HWY. 38

STATE HWY. 38



FULTON ST.
hmma

OLN-001
ROBERT FAIRLEY

OLN-002
RICK L ALGERS
ELIZABETH A ALGERS

OLN-003
CAREY D FRAHM
ROSE M FRAHM

OLN-004
SUE E HANSON

LEGEND	
	Proposed Sidewalk
	Temporary Easement
	Approx. Property Line

OLIN

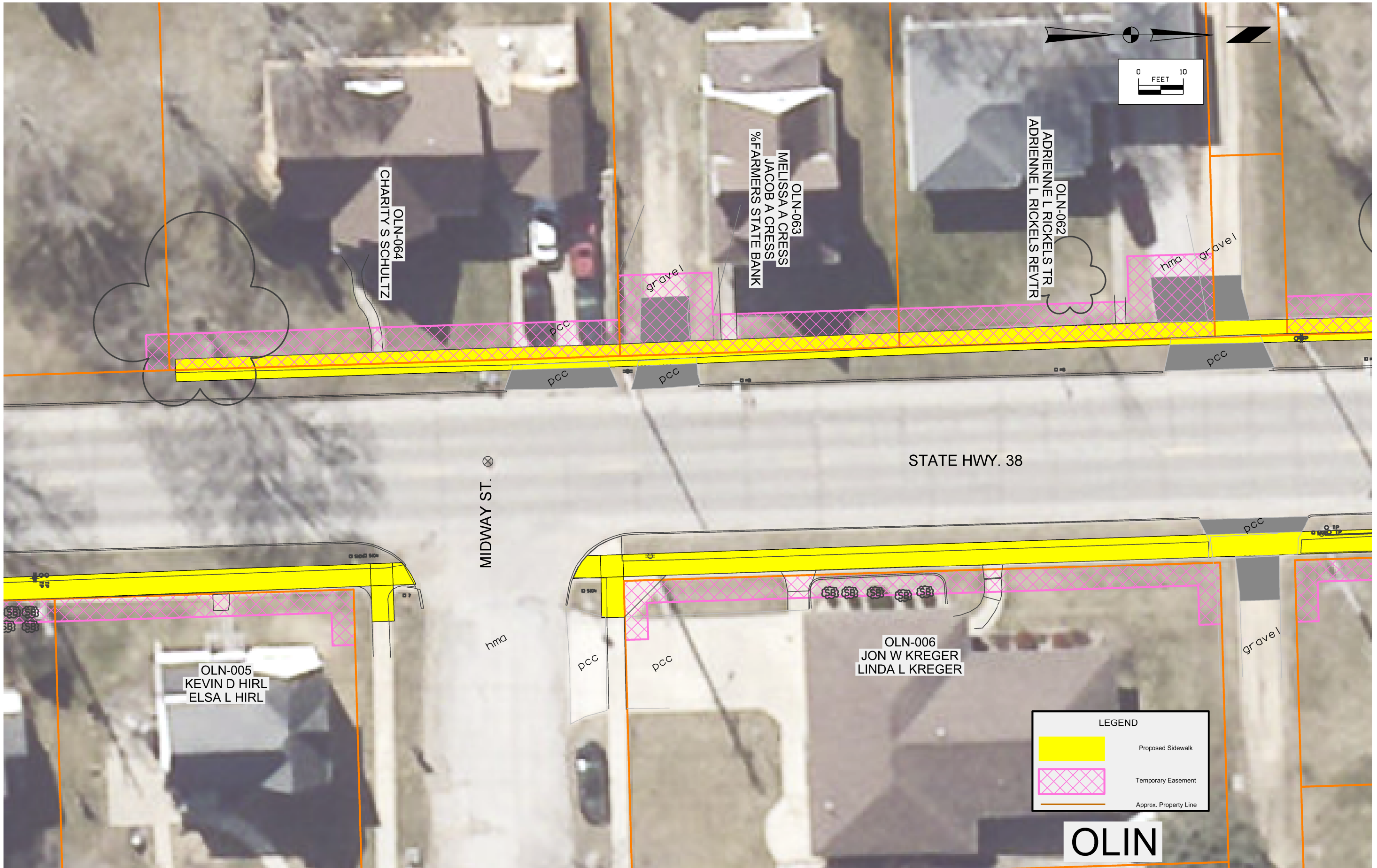

OLIN

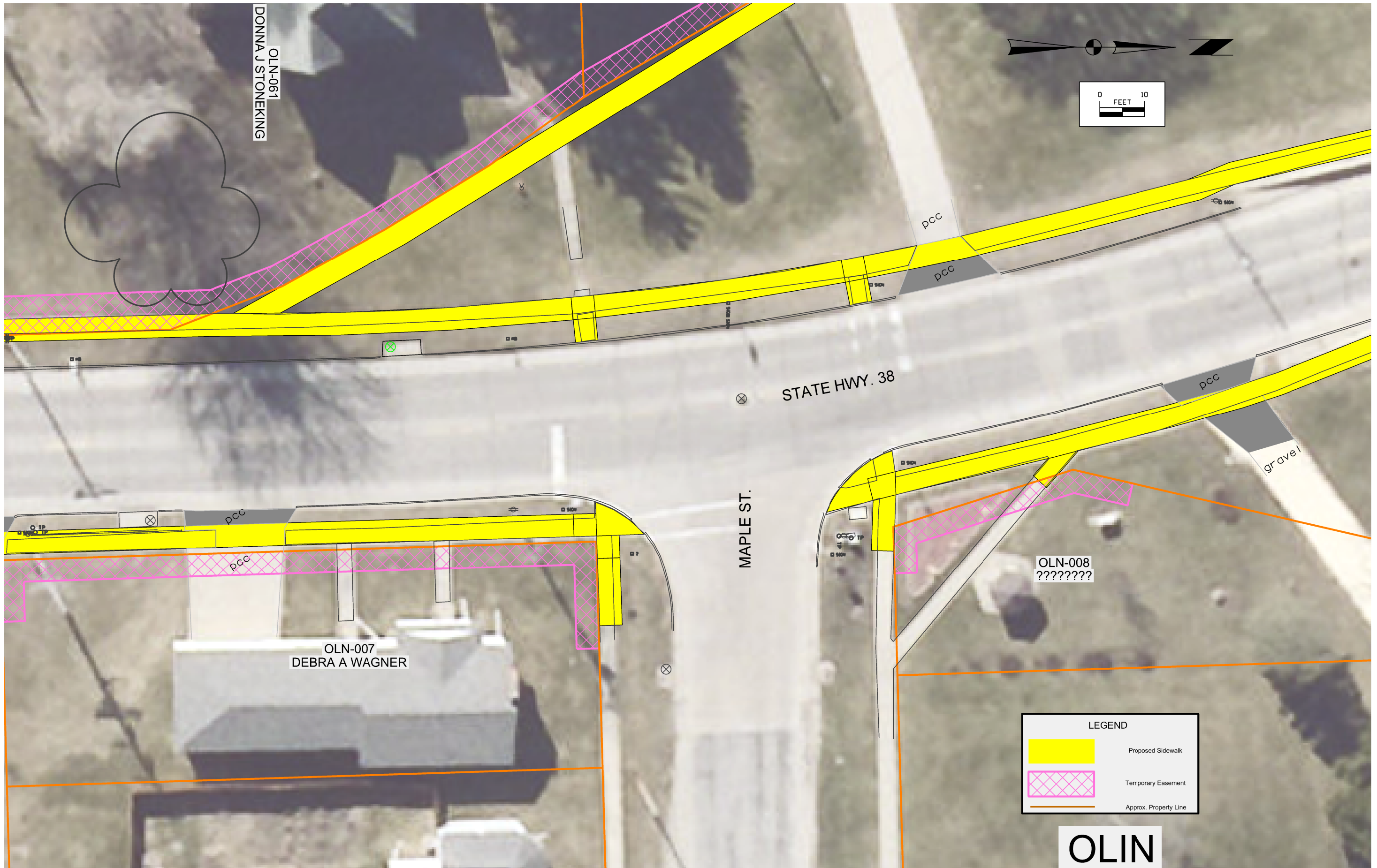

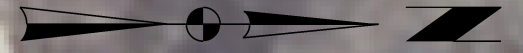

OLN-059
CHARLES C SHARP
KRISTI J FAULKNER

OLN-060
CHARLES C SHARP
KRISTI J FAULKNER



OLN-061
DONNA J STONEKING

gravel

pcc

pcc

OLIN



LEGEND	
	Proposed Sidewalk
	Temporary Easement
	Approx. Property Line



OLN-010
 JULI TURNER
 C/O JULIE ULRICH

OLN-009
 JULI TURNER
 C/O JULIE ULRICH

LEGEND

	Proposed Sidewalk
	Temporary Easement
	Approx. Property Line

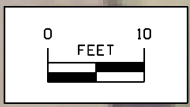
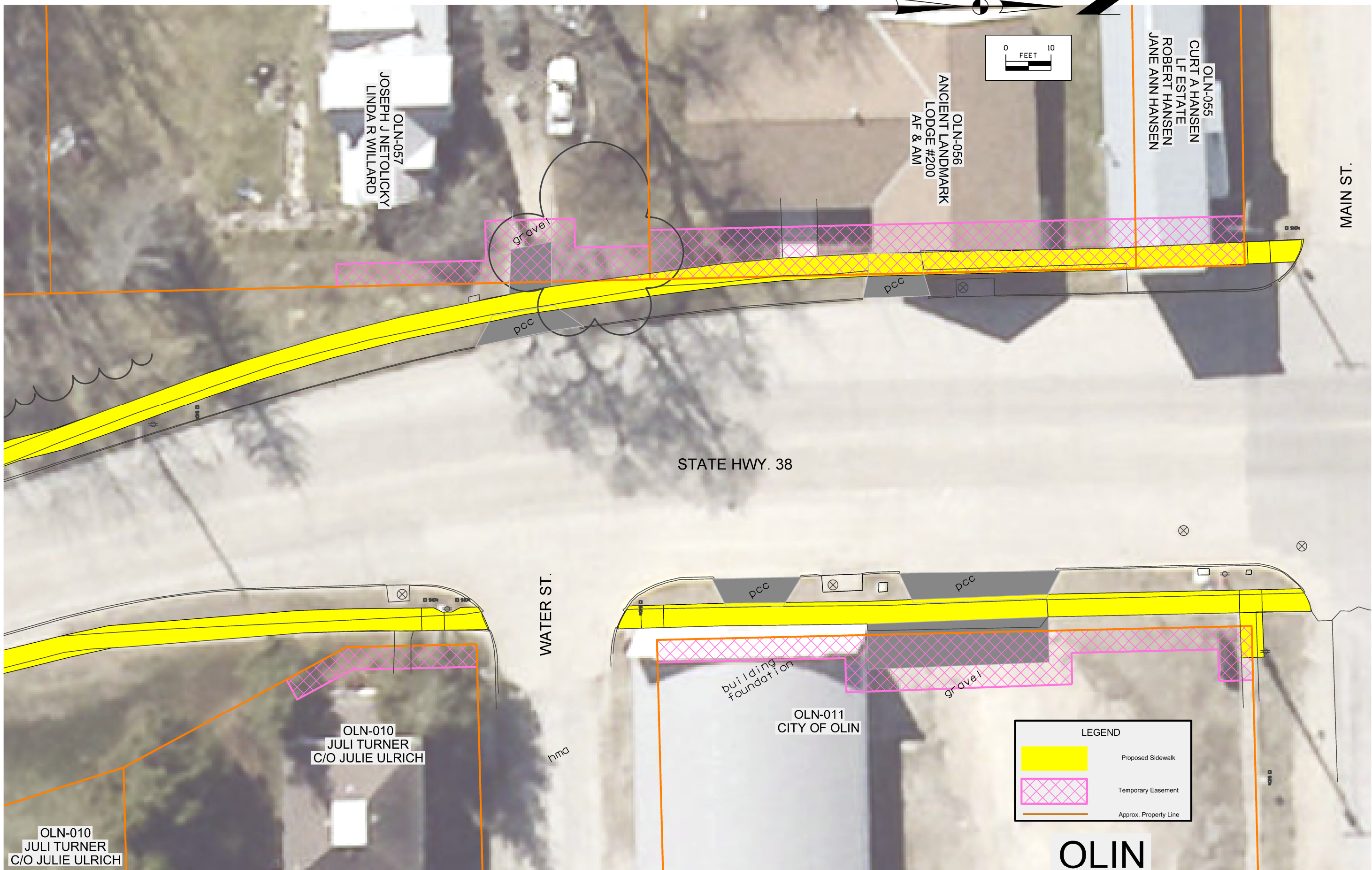

OLIN

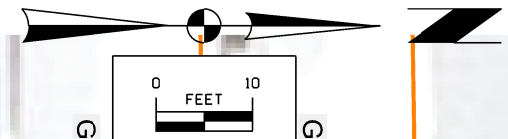
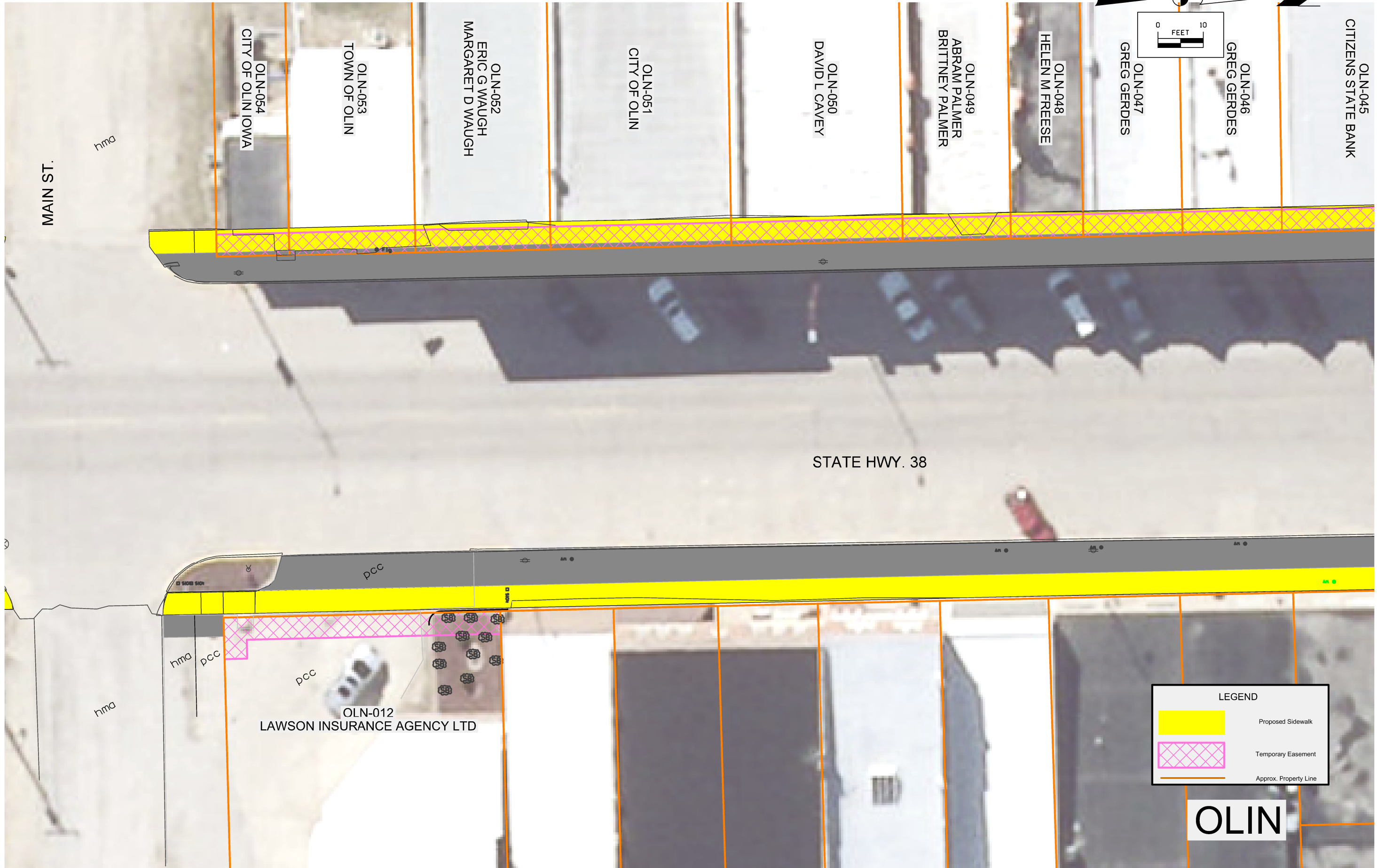

LEGEND	
	Proposed Sidewalk
	Temporary Easement
	Approx. Property Line

OLIN



LEGEND	
	Proposed Sidewalk
	Temporary Easement
	Approx. Property Line

OLIN

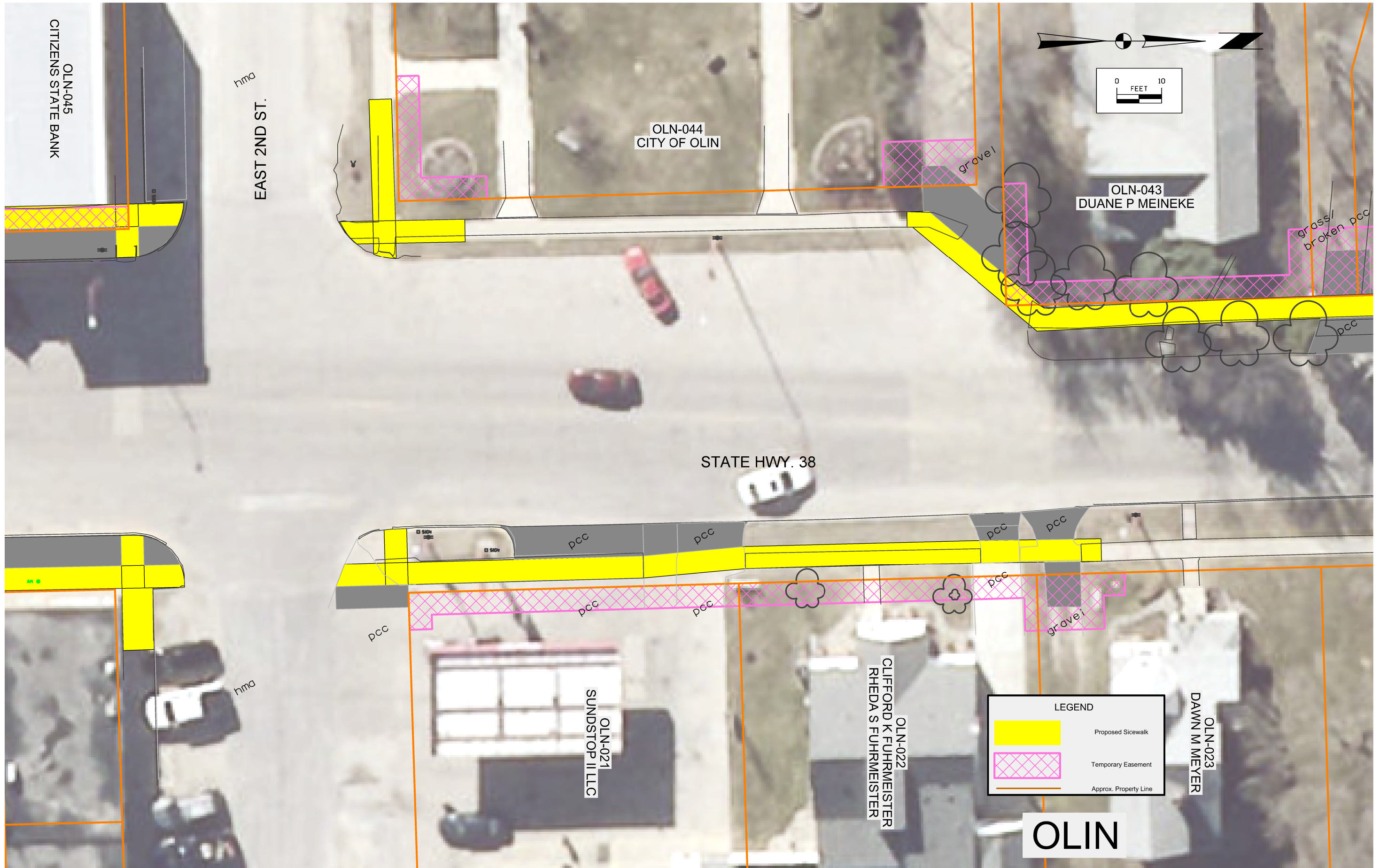

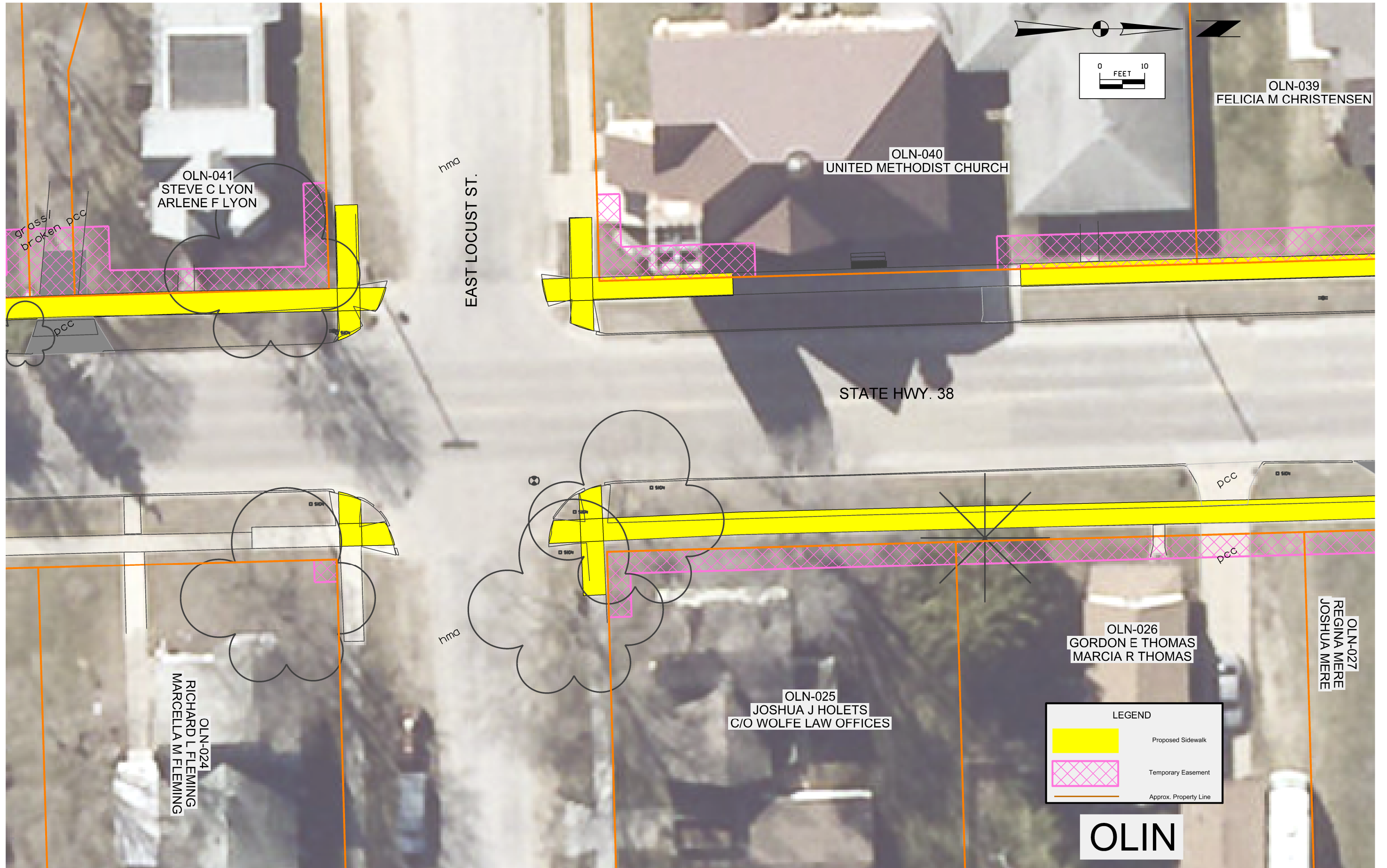

OLN-039
FELICIA M CHRISTENSEN

OLN-040
UNITED METHODIST CHURCH

OLN-041
STEVE C LYON
ARLENE F LYON

hma
EAST LOCUST ST.



STATE HWY. 38

OLN-026
GORDON E THOMAS
MARCIA R THOMAS

OLN-027
REGINA MERE
JOSHUA MERE

OLN-025
JOSHUA J HOLETS
C/O WOLFE LAW OFFICES

OLN-024
RICHARD L FLEMING
MARCELLA M FLEMING

LEGEND	
	Proposed Sidewalk
	Temporary Easement
	Approx. Property Line

OLIN

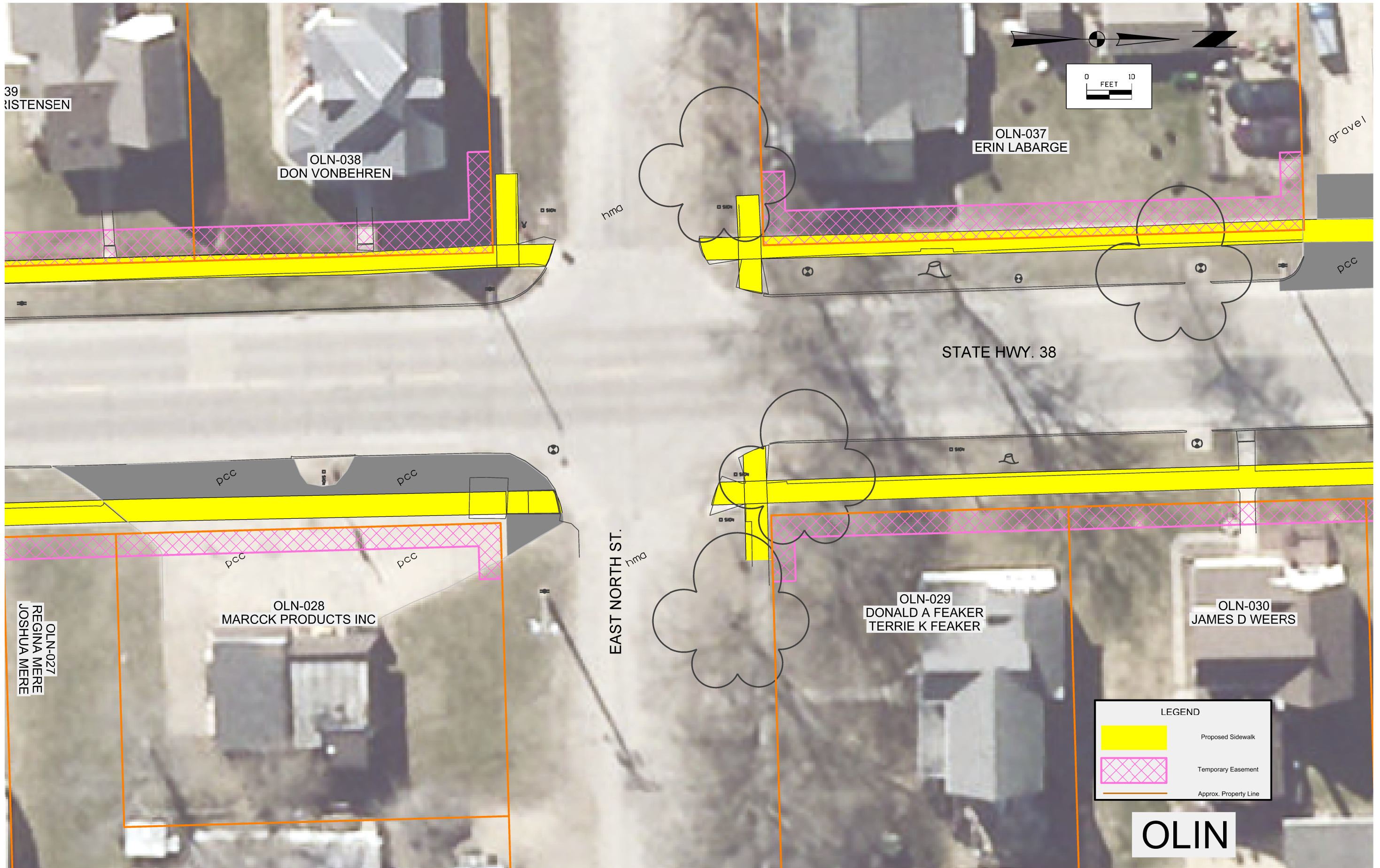

39
RISTENSEN

OLN-038
DON VONBEHREN

OLN-037
ERIN LABARGE

gravel

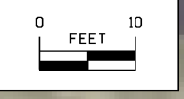

STATE HWY. 38

pcc

pcc

OLN-028
MARCKK PRODUCTS INC

pcc

pcc

EAST NORTH ST.
hma

OLN-029
DONALD A FEAKER
TERRIE K FEAKER

OLN-030
JAMES D WEERS

OLN-027
REGINA MERE
JOSHUA MERE

LEGEND	
	Proposed Sidewalk
	Temporary Easement
	Approx. Property Line

OLIN

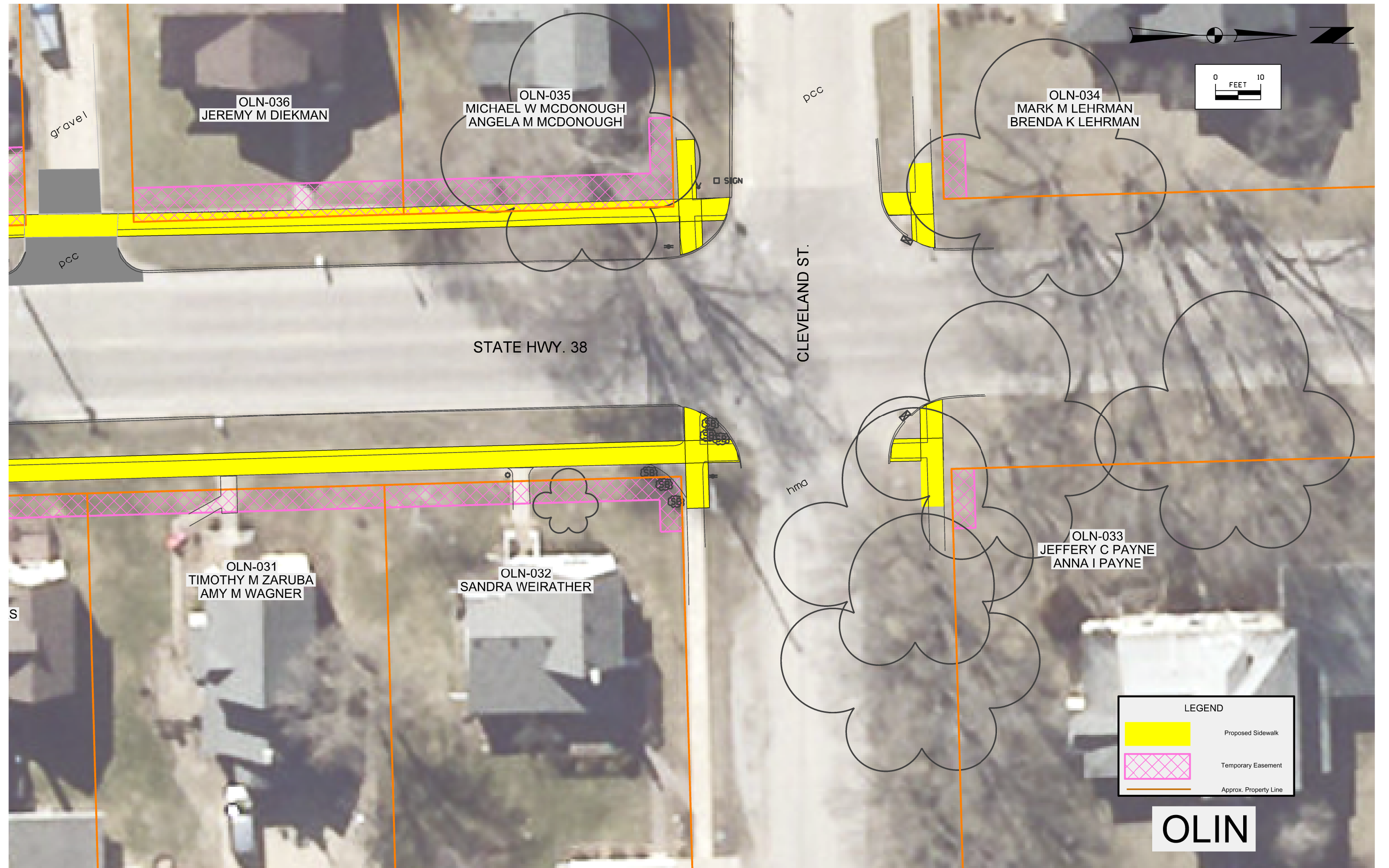

OLN-036
JEREMY M DIEKMAN

OLN-035
MICHAEL W MCDONOUGH
ANGELA M MCDONOUGH

OLN-034
MARK M LEHRMAN
BRENDA K LEHRMAN

OLN-031
TIMOTHY M ZARUBA
AMY M WAGNER

OLN-032
SANDRA WEIRATHER

OLN-033
JEFFERY C PAYNE
ANNA I PAYNE

LEGEND

- Proposed Sidewalk
- Temporary Easement
- Approx. Property Line

OLIN