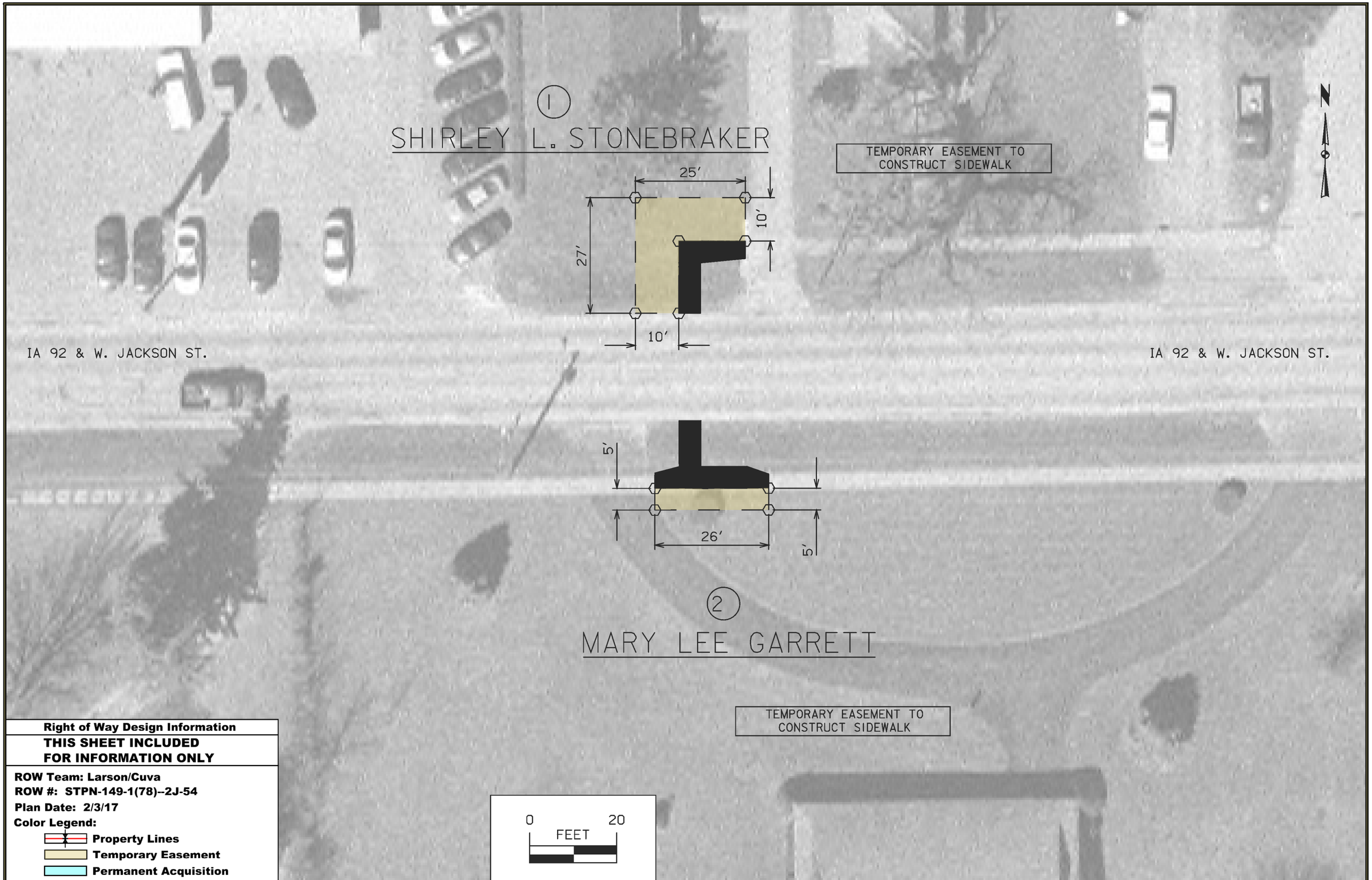

Right of Way Design Information

THIS SHEET INCLUDED FOR INFORMATION ONLY

ROW Team: Larson/Cuva
ROW #: STPN-149-1(78)--2J-54
Plan Date: 2/3/17
Color Legend:

- **Property Lines**
- **Temporary Easement**
- **Permanent Acquisition**

FILE NO.	ENGLISH	DESIGN TEAM	BOWMAN\ROSS	KEOKUK COUNTY	PROJECT NUMBER	STPN-149-1(81)--2-54	SHEET NUMBER	H.01

2:06:18 PM 2/9/2017 jlarso1 pw:\\projectwise.dot.int.lan:PWMain\Documents\Projects\5414902016\ROW\54149078.sht

Right of Way Design Information

THIS SHEET INCLUDED FOR INFORMATION ONLY

ROW Team: Larson/Cuva
ROW #: STPN-149-1(78)--2J-54
Plan Date: 2/3/17
Color Legend:
- **Property Lines**
- **Temporary Easement**
- **Permanent Acquisition**

FILE NO.	ENGLISH	DESIGN TEAM	BOWMAN\ROSS	KEOKUK COUNTY	PROJECT NUMBER	STPN-149-1(81)--2-54	SHEET NUMBER	H.02

2:06:34 PM 2/9/2017 jlarso1 pw:\\projectwise.dot.int.lan:PWMain\Documents\Projects\5414902016\ROW\54149078.sht

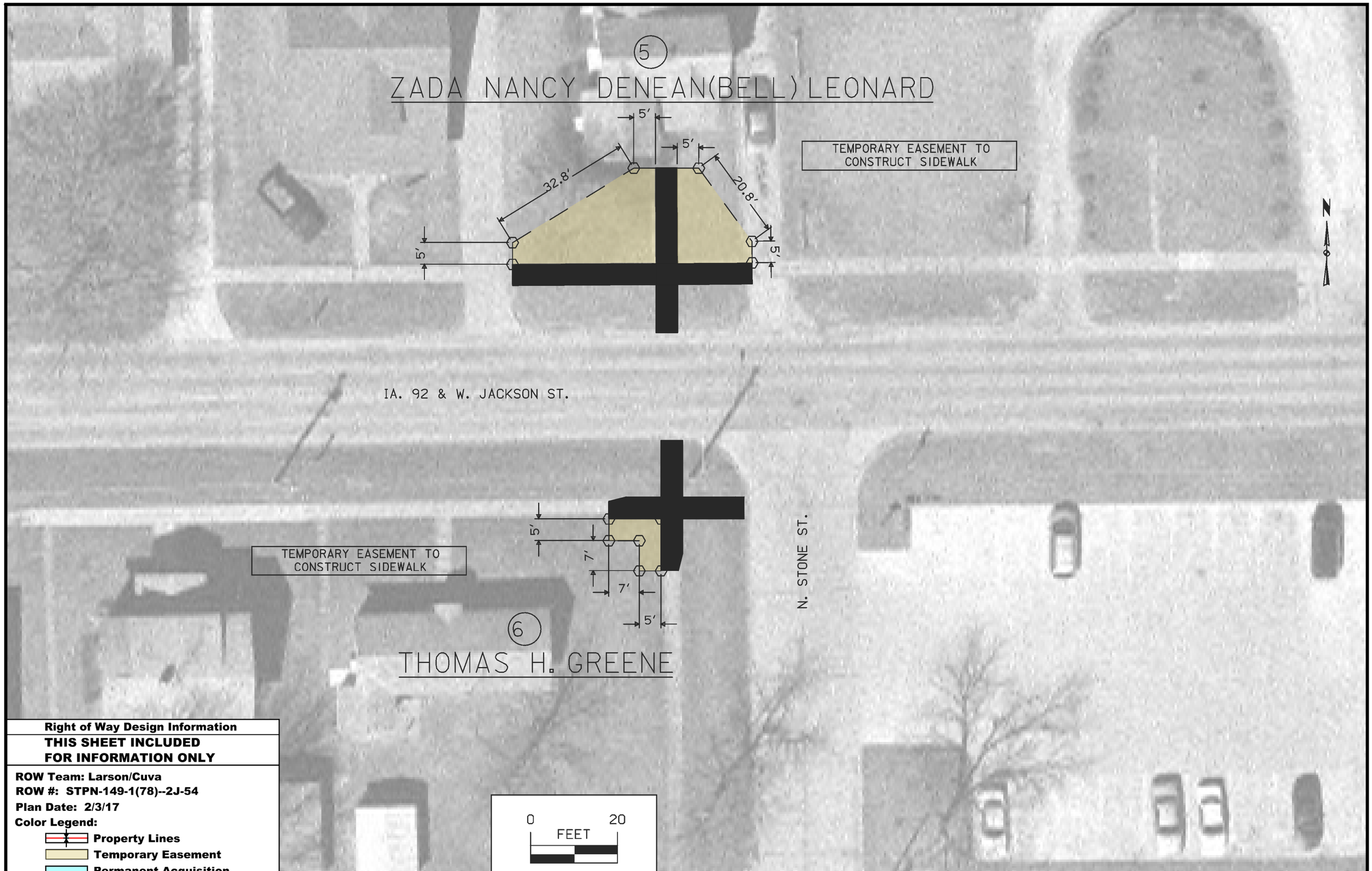

Right of Way Design Information

THIS SHEET INCLUDED FOR INFORMATION ONLY

ROW Team: Larson/Cuva
ROW #: STPN-149-1(78)--2J-54
Plan Date: 2/3/17
Color Legend:

- **Property Lines**
- **Temporary Easement**
- **Permanent Acquisition**

FILE NO.	ENGLISH	DESIGN TEAM	BOWMAN\ROSS	KEOKUK COUNTY	PROJECT NUMBER	STPN-149-1(81)--2-54	SHEET NUMBER	H.03

2:06:48 PM 2/9/2017 jlarso1 pw:\\projectwise.dot.int.lan:PWMain\Documents\Projects\5414902016\ROW\54149078.sht

Right of Way Design Information

THIS SHEET INCLUDED FOR INFORMATION ONLY

ROW Team: Larson/Cuva
ROW #: STPN-149-1(78)--2J-54
Plan Date: 2/3/17
Color Legend:
- **Property Lines**
- **Temporary Easement**
- **Permanent Acquisition**

FILE NO.	ENGLISH	DESIGN TEAM	BOWMAN\ROSS		KEOKUK COUNTY	PROJECT NUMBER	STPN-149-1(81)--2-54	SHEET NUMBER	H.04

2:07:03 PM 2/9/2017 jlarso1 pw:\\projectwise.dot.int.lan:PWMain\Documents\Projects\5414902016\ROW\54149078.sht

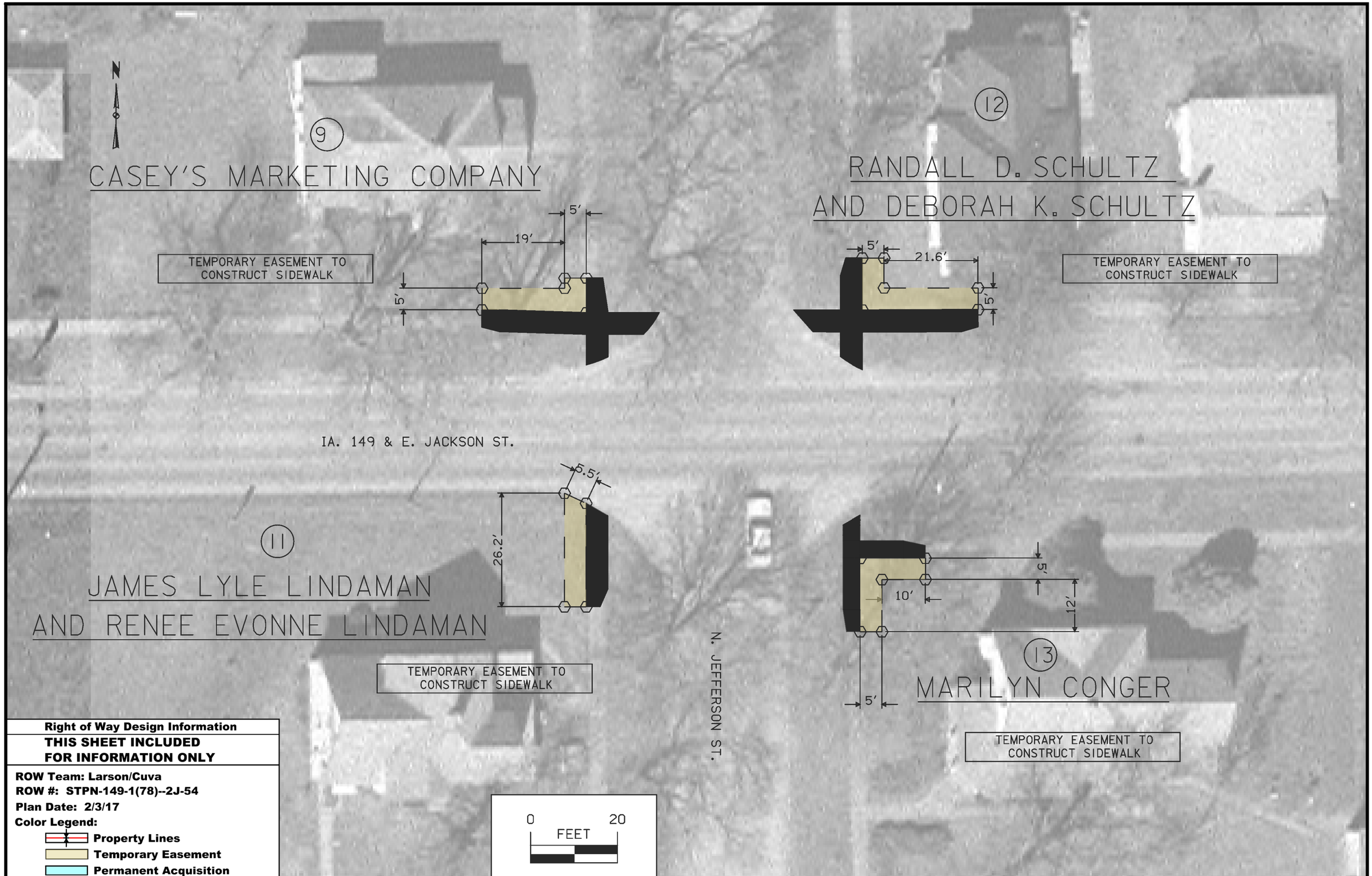

Right of Way Design Information

THIS SHEET INCLUDED FOR INFORMATION ONLY

ROW Team: Larson/Cuva
ROW #: STPN-149-1(78)--2J-54
Plan Date: 2/3/17
Color Legend:

- **Property Lines**
- **Temporary Easement**
- **Permanent Acquisition**

FILE NO.	ENGLISH	DESIGN TEAM	BOWMAN\ROSS	KEOKUK COUNTY	PROJECT NUMBER	STPN-149-1(81)--2-54	SHEET NUMBER	H.05

2:07:18 PM 2/9/2017 jlarso1 pw:\\projectwise.dot.int.lan:PWMain\Documents\Projects\5414902016\ROW\54149078.sht

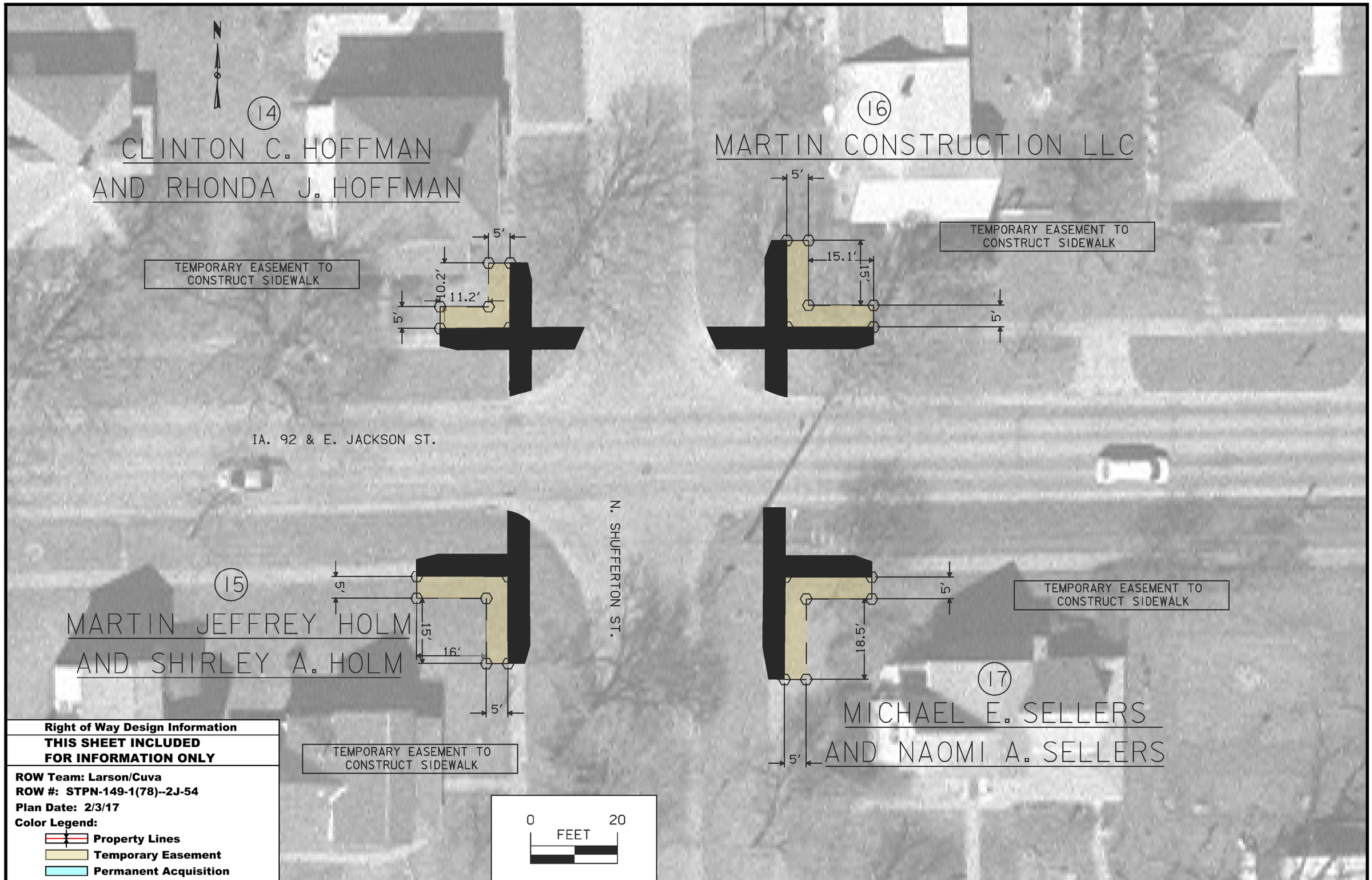

Right of Way Design Information

THIS SHEET INCLUDED FOR INFORMATION ONLY

ROW Team: Larson/Cuva
ROW #: STPN-149-1(78)--2J-54
Plan Date: 2/3/17
Color Legend:
- **Property Lines**
- **Temporary Easement**
- **Permanent Acquisition**

FILE NO.	ENGLISH	DESIGN TEAM	BOWMAN\ROSS	KEOKUK	COUNTY	PROJECT NUMBER	STPN-149-1(81)--2-54	SHEET NUMBER	H.06

2:07:34 PM 2/9/2017 jlarso1 pw:\\projectwise.dot.int.lan:PWMain\Documents\Projects\5414902016\ROW\54149078.sht

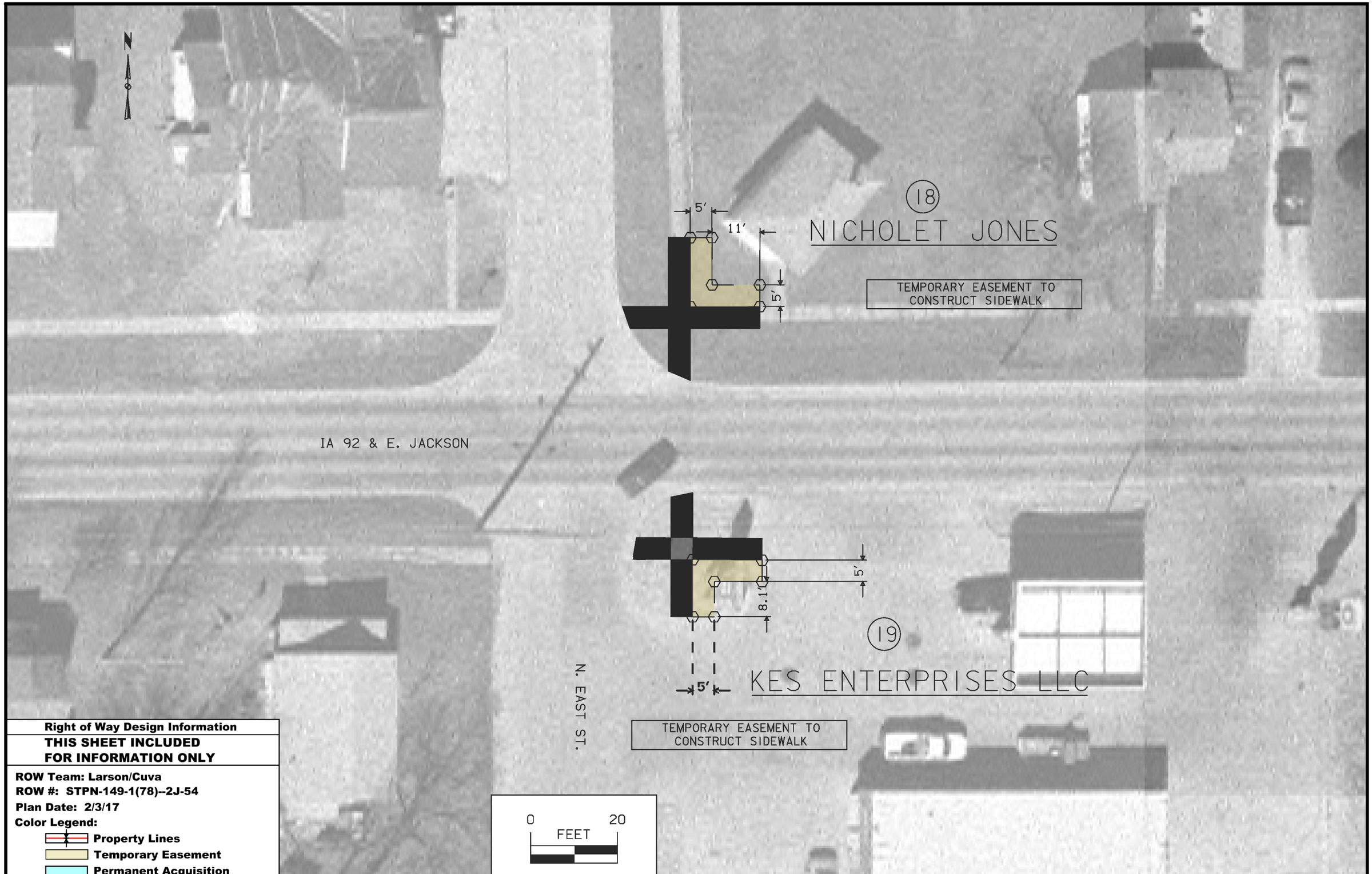

Right of Way Design Information

THIS SHEET INCLUDED FOR INFORMATION ONLY

ROW Team: Larson/Cuva
ROW #: STPN-149-1(78)--2J-54
Plan Date: 2/3/17
Color Legend:
- **Property Lines**
- **Temporary Easement**
- **Permanent Acquisition**

FILE NO.	ENGLISH	DESIGN TEAM	BOWMAN\ROSS	KEOKUK COUNTY	PROJECT NUMBER	STPN-149-1(81)--2-54	SHEET NUMBER	H.07

2:07:51 PM 2/9/2017 jlarso1 pw:\\projectwise.dot.int.lan:PWMain\Documents\Projects\5414902016\ROW\54149078.sht

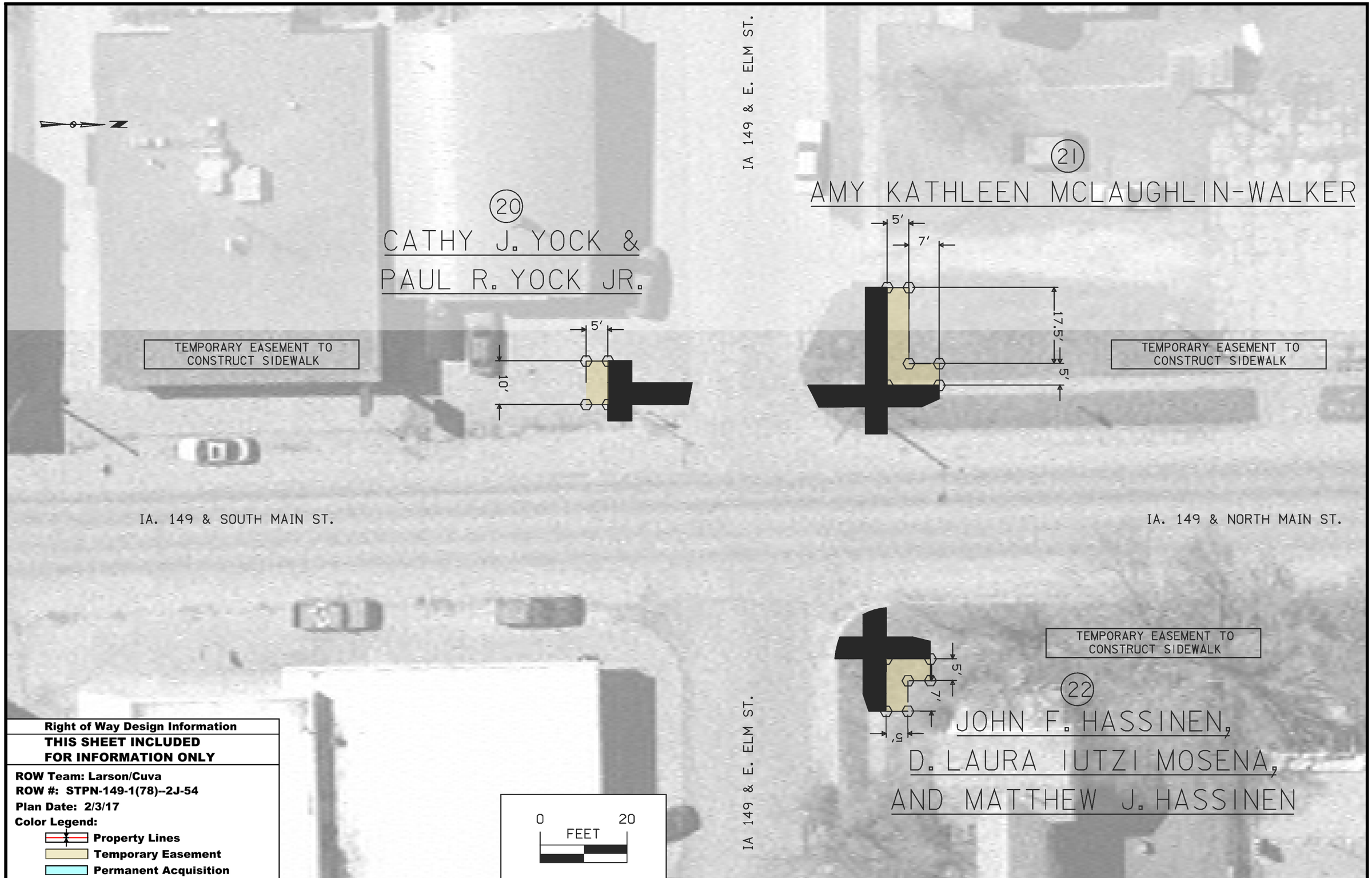

Right of Way Design Information

THIS SHEET INCLUDED FOR INFORMATION ONLY

ROW Team: Larson/Cuva
ROW #: STPN-149-1(78)--2J-54
Plan Date: 2/3/17
Color Legend:
- **Property Lines**
- **Temporary Easement**
- **Permanent Acquisition**

FILE NO.	ENGLISH	DESIGN TEAM	BOWMAN\ROSS	KEOKUK COUNTY	PROJECT NUMBER	STPN-149-1(81)--2-54	SHEET NUMBER	H.08

2:08:06 PM 2/9/2017 jlarso1 pw:\\projectwise.dot.int.lan:PWMain\Documents\Projects\5414902016\ROW\54149078.sht

Right of Way Design Information

THIS SHEET INCLUDED FOR INFORMATION ONLY

ROW Team: Larson/Cuva
ROW #: STPN-149-1(78)--2J-54
Plan Date: 2/3/17
Color Legend:
- **Property Lines**
- **Temporary Easement**
- **Permanent Acquisition**

FILE NO.	ENGLISH	DESIGN TEAM	BOWMAN\ROSS	KEOKUK COUNTY	PROJECT NUMBER	STPN-149-1(81)--2-54	SHEET NUMBER	H.09

2:08:22 PM 2/9/2017 jlarso1 pw:\\projectwise.dot.int.lan:PWMain\Documents\Projects\5414902016\ROW\54149078.sht

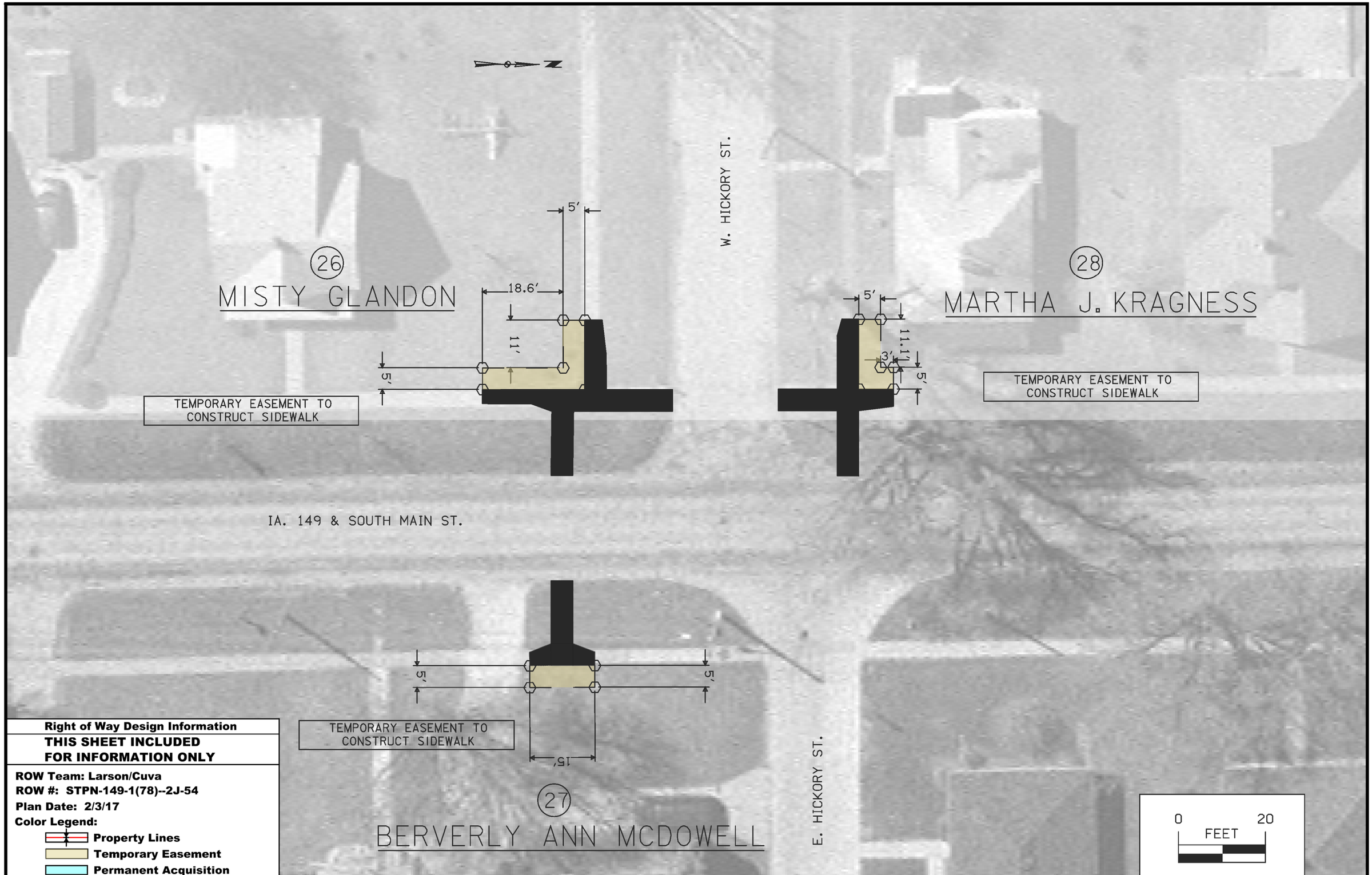

Right of Way Design Information

THIS SHEET INCLUDED FOR INFORMATION ONLY

ROW Team: Larson/Cuva
ROW #: STPN-149-1(78)--2J-54
Plan Date: 2/3/17
Color Legend:
- **Property Lines**
- **Temporary Easement**
- **Permanent Acquisition**

FILE NO.	ENGLISH	DESIGN TEAM	BOWMAN\ROSS	KEOKUK COUNTY	PROJECT NUMBER	STPN-149-1(81)--2-54	SHEET NUMBER	H.10

2:08:38 PM 2/9/2017 jlarso1 pw:\\projectwise.dot.int.lan:PWMain\Documents\Projects\5414902016\ROW\54149078.sht

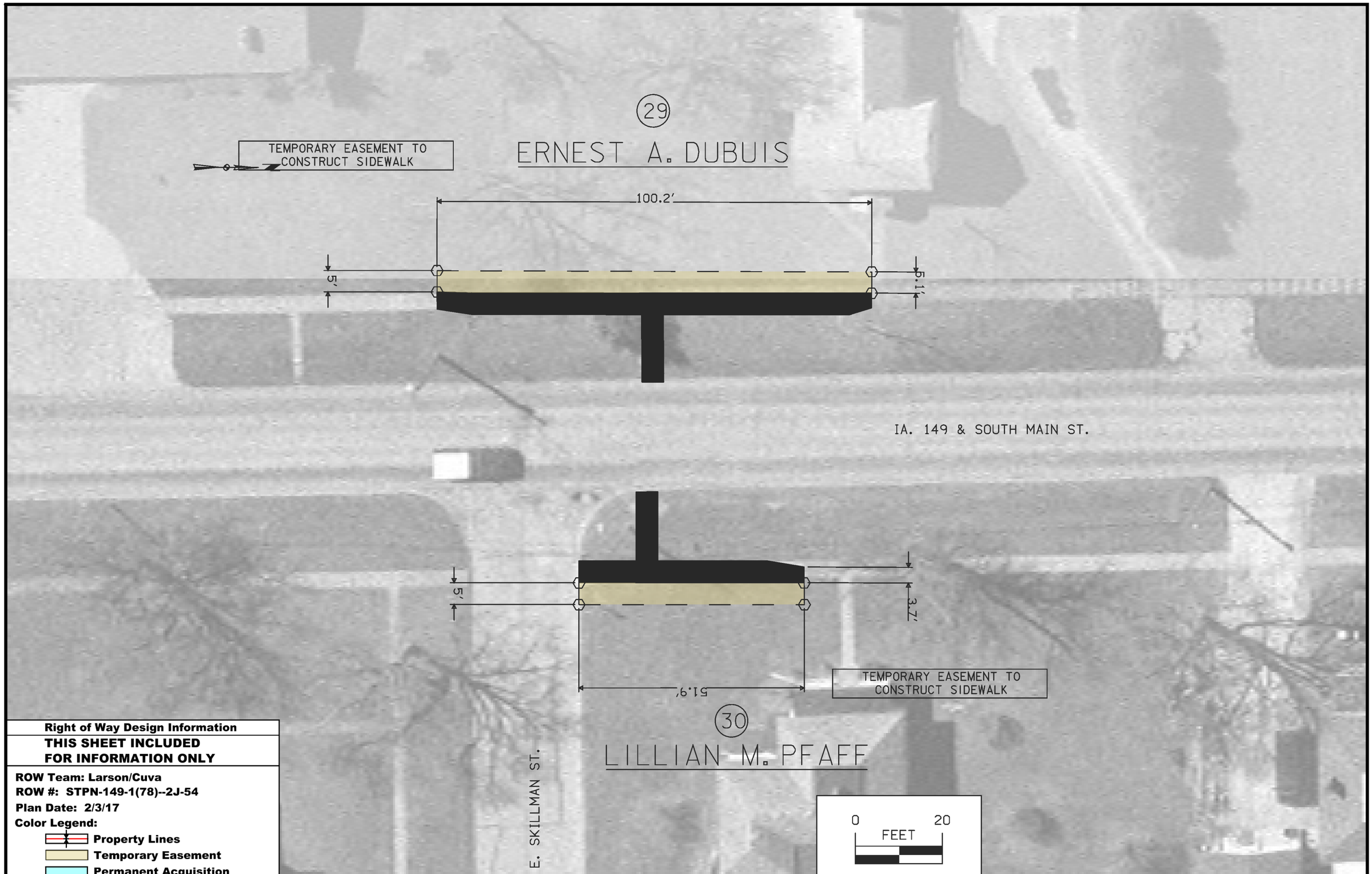

Right of Way Design Information

THIS SHEET INCLUDED FOR INFORMATION ONLY

ROW Team: Larson/Cuva
ROW #: STPN-149-1(78)--2J-54
Plan Date: 2/3/17
Color Legend:
- **Property Lines**
- **Temporary Easement**
- **Permanent Acquisition**

FILE NO.	ENGLISH	DESIGN TEAM	BOWMAN\ROSS	KEOKUK COUNTY	PROJECT NUMBER	STPN-149-1(81)--2-54	SHEET NUMBER	H.11

2:08:57 PM 2/9/2017 jlarso1 pw:\\projectwise.dot.int.lan:PWMain\Documents\Projects\5414902016\ROW\54149078.sht

Right of Way Design Information

THIS SHEET INCLUDED FOR INFORMATION ONLY

ROW Team: Larson/Cuva
ROW #: STPN-149-1(78)--2J-54
Plan Date: 2/3/17
Color Legend:
- **Property Lines**
- **Temporary Easement**
- **Permanent Acquisition**

FILE NO.	ENGLISH	DESIGN TEAM	BOWMAN\ROSS	KEOKUK COUNTY	PROJECT NUMBER	STPN-149-1(81)--2-54	SHEET NUMBER	H.12

2:09:11 PM 2/9/2017 jlarso1 pw:\\projectwise.dot.int.lan:PWMain\Documents\Projects\5414902016\ROW\54149078.sht

Right of Way Design Information

THIS SHEET INCLUDED FOR INFORMATION ONLY

ROW Team: Larson/Cuva
ROW #: STPN-149-1(78)--2J-54
Plan Date: 2/3/17
Color Legend:
- **Property Lines**
- **Temporary Easement**
- **Permanent Acquisition**

FILE NO.	ENGLISH	DESIGN TEAM	BOWMAN\ROSS	KEOKUK	COUNTY	PROJECT NUMBER	STPN-149-1(81)--2-54	SHEET NUMBER	H.13

2:09:25 PM 2/9/2017 jlarso1 pw:\\projectwise.dot.int.lan:PWMain\Documents\Projects\5414902016\ROW\54149078.sht