

**WORTH CO.**  
**HMA RESURFACING WITH MILLING**  
**STPN-065-9(21)--2J-98 & STPN-065-9(24)--2J-98**

LETTING DATE  
 12/20/2022

INDEX OF SHEETS	
No.	DESCRIPTION
<b>A Sheets</b>	<b>Title Sheets</b>
A.1	Title Sheet
A.2	Location Map Sheet
<b>B Sheets</b>	<b>Typical Cross Sections and Details</b>
B.1 - 5	Typical Cross Sections and Details
<b>C Sheets</b>	<b>Quantities and General Information</b>
C.1	Tabulations
<b>D Sheets</b>	<b>Mainline Plan and Profile Sheets</b>
* D.1	Plan & Profile Legend & Symbol Information Sheet
* D.2 - 18	US Highway 65
<b>G Sheets</b>	<b>Survey Sheets</b>
G.1	Survey Information
G.2 - 3	Project Control Information
G.4 - 6	Alignment Information
<b>H Sheets</b>	<b>Right-of-Way Sheets</b>
H.1 - 11	US Highway 65
<b>J Sheets</b>	<b>Traffic Control and Staging Sheets</b>
* J.1	Traffic Control Plan
* J.1	Staging Notes Stage
<b>S Sheets</b>	<b>Sidewalk Sheets</b>
* S .1	Sidewalk Legend & Symbol Information Sheet
* S .2 - 55	Sidewalk Plan Sheets
<b>U Sheets</b>	<b>500 Series, Mod.Stds. and Detail Sheets</b>
U.1 - 17	Removal Details
U.18 - 25	Pavement Marking Details
U.26 - 27	Guardrail Detail Sheets
	* Color Plan Sheets



## Highway Division

PLANS OF PROPOSED IMPROVEMENT ON THE

### URBAN ROAD SYSTEM

# CITY OF NORTHWOOD

## HMA RESURFACING WITH MILLING

Co Rd 105 in Northwood  
to UP Railroad

SCALES: As Noted

Refer to the Proposal Form for list of applicable specifications.

Value Engineering Saves. Refer to Article 1105.15 of the Specifications.



REVISIONS

TOTAL  
126

PROJECT IDENTIFICATION NUMBER	21-98-065-010
PROJECT NUMBER	STPN-065-9(21)--2J-98
R.O.W. PROJECT NUMBER	STPN-065-9(25)--2J-98
ADA WORK PROJECT NUMBER	STPN-065-9(24)--2J-98

MILEAGE SUMMARY			
			105-1
			09-27-94
Div.	Location	Lin. Ft.	Miles
1	US Highway 65 HMA Overlay Sta. 2944+15.84 to 3001+63.13	5747.29	1.089
	Total HMA Overlay Length	5747.29	1.089
2	ADA Improvements Sta. 923+65.97 to 950+72.07 Sta. 1943+02.62 to 1950+64.78 Sta. 2943+79.05 to 2970+95.05	2706.10 762.16 2716.00	0.513 0.144 0.514
	Total ADA Improvements Length	6184.26	1.171

Project Location Map on Sheet A.2

#### DESIGN DATA URBAN

2020 AADT	3900	V.P.D.
2040 AADT	4200	V.P.D.
20-- DHV	--	V.P.H.
TRUCKS	15	%
Total		
Design ESALs	--	

# PRELIMINARY PLANS

Subject to change by final design.

D5 PLAN - Date: 12/30/2021

65

S48

STA. 3005+55.57  
END CONSTRUCTION

STA. 2990+37.41  
END HMA CONSTRUCTION

STA. 2970+95.05  
END SIDEWALK CONSTRUCTION

STA. 2944+15.84  
BEGIN HMA CONSTRUCTION

STA. 923+65.97  
BEGIN CONSTRUCTION

20

21

22

29

28

27

32

33

34

NIGHTINGALE AVE

ORANGE AVE

PARTRIDGE AVE

480 ST

480 ST

(NORTHWOOD CORPORATE LIMITS)

(NORTHWOOD CORP. LIMITS)

STA. 2990+37.41

END HMA CONSTRUCTION

FRONTAGE RD

11TH AVE N

10TH AVE N

9TH AVE N

8TH AVE N

8TH AVE N

7TH AVE N

7TH AVE N

6TH AVE N

5TH AVE N

4TH AVE N

3RD AVE N

2ND AVE N

1ST AVE N

CENTRAL AVE

12TH ST N

11TH ST N

10TH ST N

9TH ST N

8TH ST N

7TH ST N

6TH ST N

5TH ST N

4TH ST N

3RD ST N

2ND ST N

1ST ST N

11TH AVE S

10TH AVE S

9TH AVE S

8TH AVE S

7TH AVE S

6TH AVE S

5TH AVE S

4TH AVE S

3RD AVE S

2ND AVE S

1ST AVE S

ARTWOOD RD

8TH AVE S

7TH AVE S

6TH AVE S

5TH AVE S

4TH AVE S

3RD AVE S

2ND AVE S

1ST AVE S

ARTWOOD RD

8TH AVE S

7TH AVE S

6TH AVE S

5TH AVE S

4TH AVE S

3RD AVE S

2ND AVE S

1ST AVE S

ARTWOOD RD

8TH AVE S

7TH AVE S

6TH AVE S

5TH AVE S

4TH AVE S

3RD AVE S

2ND AVE S

1ST AVE S

ARTWOOD RD

8TH AVE S

7TH AVE S

6TH AVE S

5TH AVE S

4TH AVE S

3RD AVE S

2ND AVE S

1ST AVE S

ARTWOOD RD

8TH AVE S

7TH AVE S

6TH AVE S

5TH AVE S

4TH AVE S

3RD AVE S

2ND AVE S

1ST AVE S

ARTWOOD RD

8TH AVE S

7TH AVE S

6TH AVE S

5TH AVE S

4TH AVE S

3RD AVE S

2ND AVE S

1ST AVE S

ARTWOOD RD

8TH AVE S

7TH AVE S

6TH AVE S

5TH AVE S

4TH AVE S

3RD AVE S

2ND AVE S

1ST AVE S

ARTWOOD RD

8TH AVE S

7TH AVE S

6TH AVE S

5TH AVE S

4TH AVE S

3RD AVE S

2ND AVE S

1ST AVE S

ARTWOOD RD

8TH AVE S

7TH AVE S

6TH AVE S

5TH AVE S

4TH AVE S

3RD AVE S

2ND AVE S

1ST AVE S

ARTWOOD RD

8TH AVE S

7TH AVE S

6TH AVE S

5TH AVE S

4TH AVE S

3RD AVE S

2ND AVE S

1ST AVE S

ARTWOOD RD

8TH AVE S

7TH AVE S

6TH AVE S

5TH AVE S

4TH AVE S

3RD AVE S

2ND AVE S

1ST AVE S

ARTWOOD RD

8TH AVE S

7TH AVE S

6TH AVE S

5TH AVE S

4TH AVE S

3RD AVE S

2ND AVE S

1ST AVE S

ARTWOOD RD

8TH AVE S

7TH AVE S

6TH AVE S

5TH AVE S

4TH AVE S

3RD AVE S

2ND AVE S

1ST AVE S

ARTWOOD RD

8TH AVE S

7TH AVE S

6TH AVE S

5TH AVE S

4TH AVE S

3RD AVE S

2ND AVE S

1ST AVE S

ARTWOOD RD

8TH AVE S

7TH AVE S

6TH AVE S

5TH AVE S

4TH AVE S

3RD AVE S

2ND AVE S

1ST AVE S

ARTWOOD RD

8TH AVE S

7TH AVE S

6TH AVE S

5TH AVE S

4TH AVE S

3RD AVE S

2ND AVE S

1ST AVE S

ARTWOOD RD

8TH AVE S

7TH AVE S

6TH AVE S

5TH AVE S

4TH AVE S

3RD AVE S

2ND AVE S

1ST AVE S

ARTWOOD RD

8TH AVE S

7TH AVE S

6TH AVE S

5TH AVE S

4TH AVE S

3RD AVE S

2ND AVE S

1ST AVE S

ARTWOOD RD

8TH AVE S

7TH AVE S

6TH AVE S

5TH AVE S

4TH AVE S

3RD AVE S

2ND AVE S

1ST AVE S

ARTWOOD RD

8TH AVE S

7TH AVE S

6TH AVE S

5TH AVE S

4TH AVE S

3RD AVE S

2ND AVE S

1ST AVE S

ARTWOOD RD

8TH AVE S

7TH AVE S

6TH AVE S

5TH AVE S

4TH AVE S

3RD AVE S

2ND AVE S

1ST AVE S

ARTWOOD RD

8TH AVE S

7TH AVE S

6TH AVE S

5TH AVE S

4TH AVE S

3RD AVE S

2ND AVE S

1ST AVE S

ARTWOOD RD

8TH AVE S

7TH AVE S

6TH AVE S

5TH AVE S

4TH AVE S

3RD AVE S

2ND AVE S

1ST AVE S

ARTWOOD RD

8TH AVE S

7TH AVE S

6TH AVE S

5TH AVE S

4TH AVE S

3RD AVE S

2ND AVE S

1ST AVE S

ARTWOOD RD

8TH AVE S

7TH AVE S

6TH AVE S

5TH AVE S

4TH AVE S

3RD AVE S

2ND AVE S

1ST AVE S

ARTWOOD RD

8TH AVE S

7TH AVE S

6TH AVE S

5TH AVE S

4TH AVE S

3RD AVE S

2ND AVE S

1ST AVE S

ARTWOOD RD

8TH AVE S

7TH AVE S

6TH AVE S

5TH AVE S

4TH AVE S

3RD AVE S

2ND AVE S



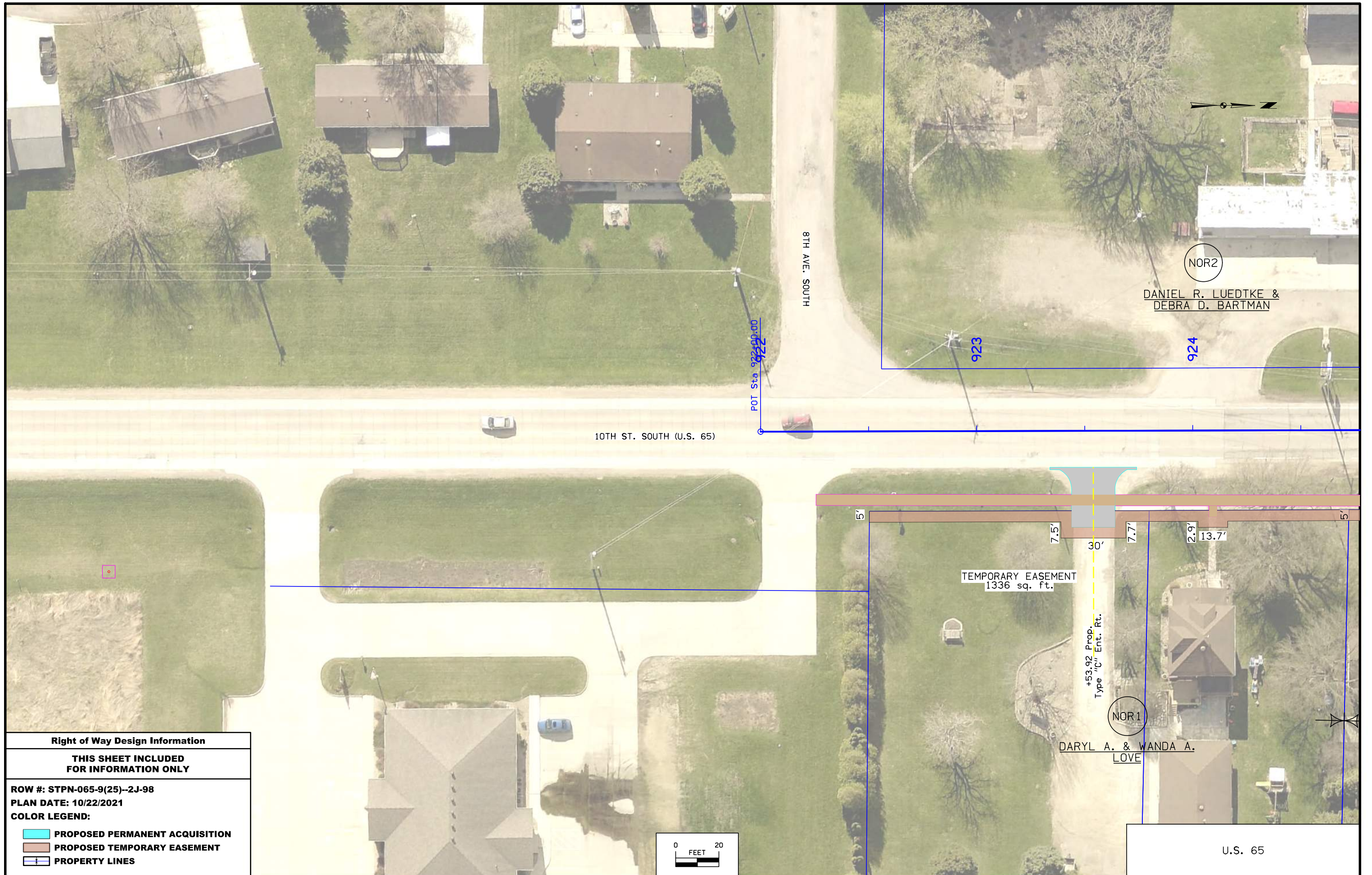

Right of Way Design Information	
<b>THIS SHEET INCLUDED FOR INFORMATION ONLY</b>	
ROW #: STPN-065-9(25)--2J-98	
PLAN DATE: 10/22/2021	
COLOR LEGEND:	
<span style="display: inline-block; width: 15px; height: 10px; background-color: cyan; border: 1px solid black;"></span>	PROPOSED PERMANENT ACQUISITION
<span style="display: inline-block; width: 15px; height: 10px; background-color: brown; border: 1px solid black;"></span>	PROPOSED TEMPORARY EASEMENT
<span style="display: inline-block; width: 15px; border-bottom: 1px solid black; margin-bottom: 2px;"></span> <span style="display: inline-block; width: 15px; border-bottom: 1px solid black; margin-bottom: 2px;"></span>	PROPERTY LINES



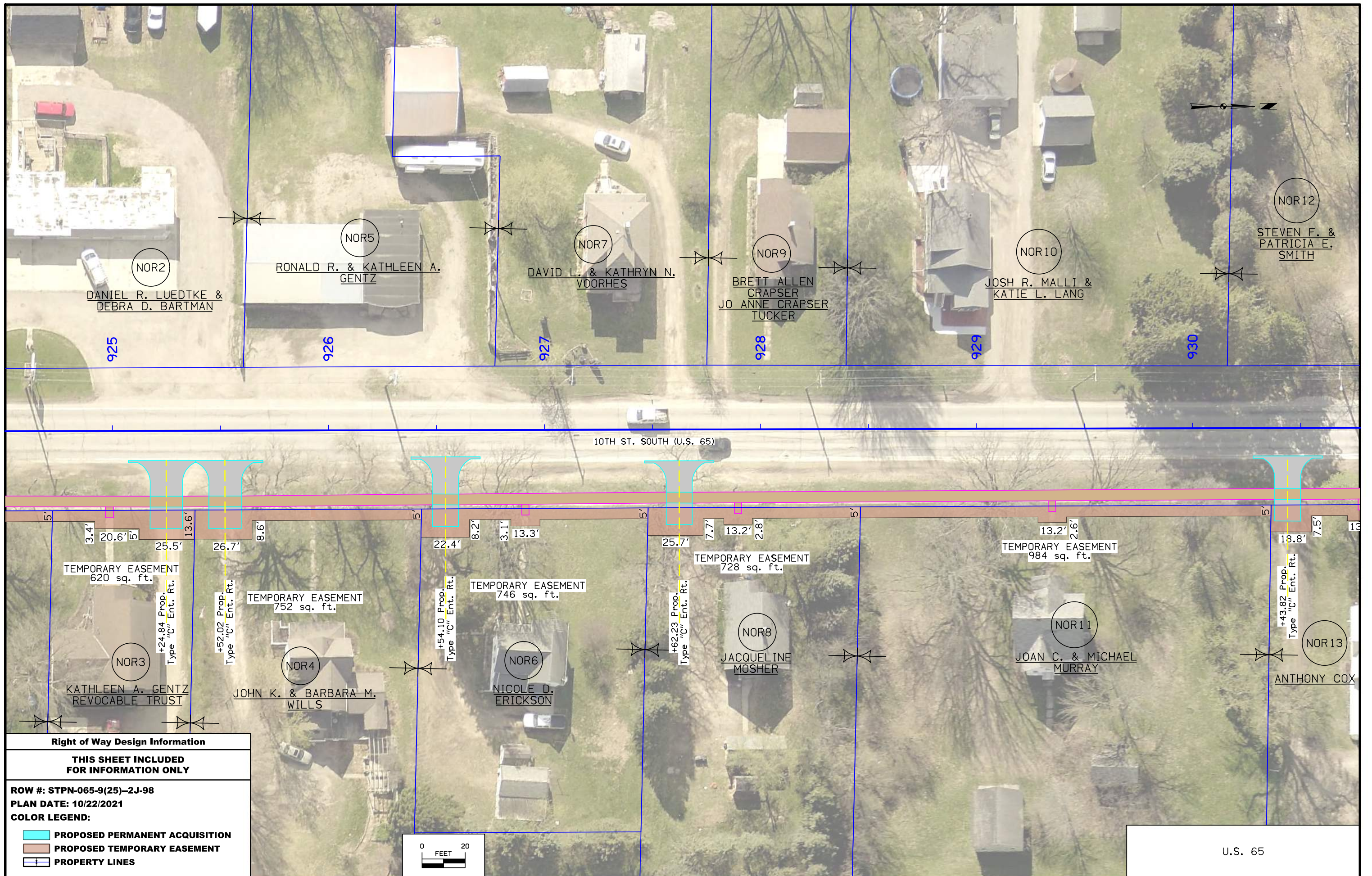

**Right of Way Design Information**

**THIS SHEET INCLUDED FOR INFORMATION ONLY**

ROW #: STPN-065-9(25)--2J-98  
 PLAN DATE: 10/22/2021  
 COLOR LEGEND:

- PROPOSED PERMANENT ACQUISITION
- PROPOSED TEMPORARY EASEMENT
- PROPERTY LINES



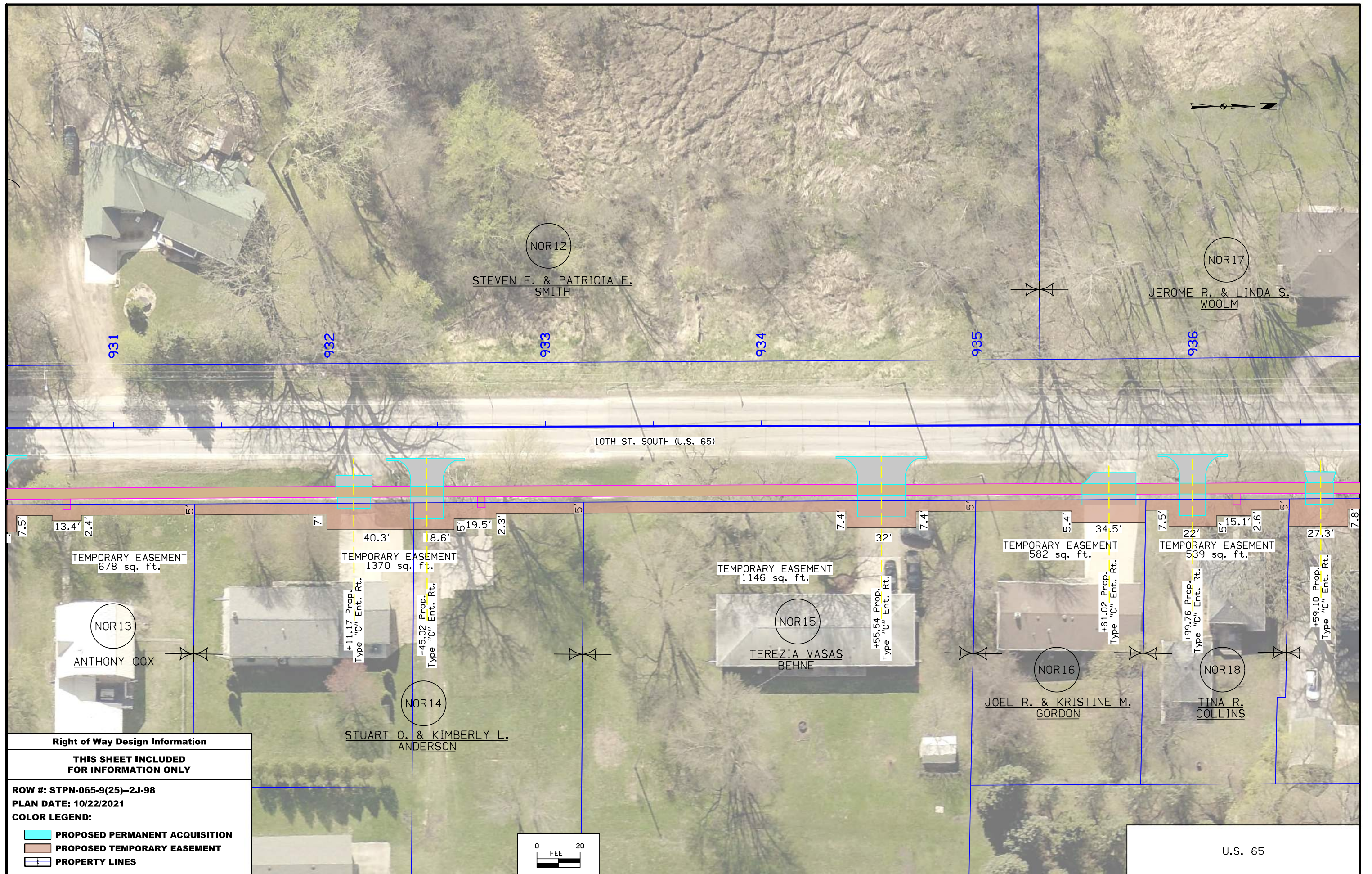

**Right of Way Design Information**

**THIS SHEET INCLUDED FOR INFORMATION ONLY**

**ROW #: STPN-065-9(25)--2J-98**  
**PLAN DATE: 10/22/2021**  
**COLOR LEGEND:**

- PROPOSED PERMANENT ACQUISITION
- PROPOSED TEMPORARY EASEMENT
- PROPERTY LINES

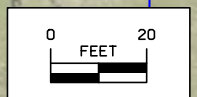

U.S. 65



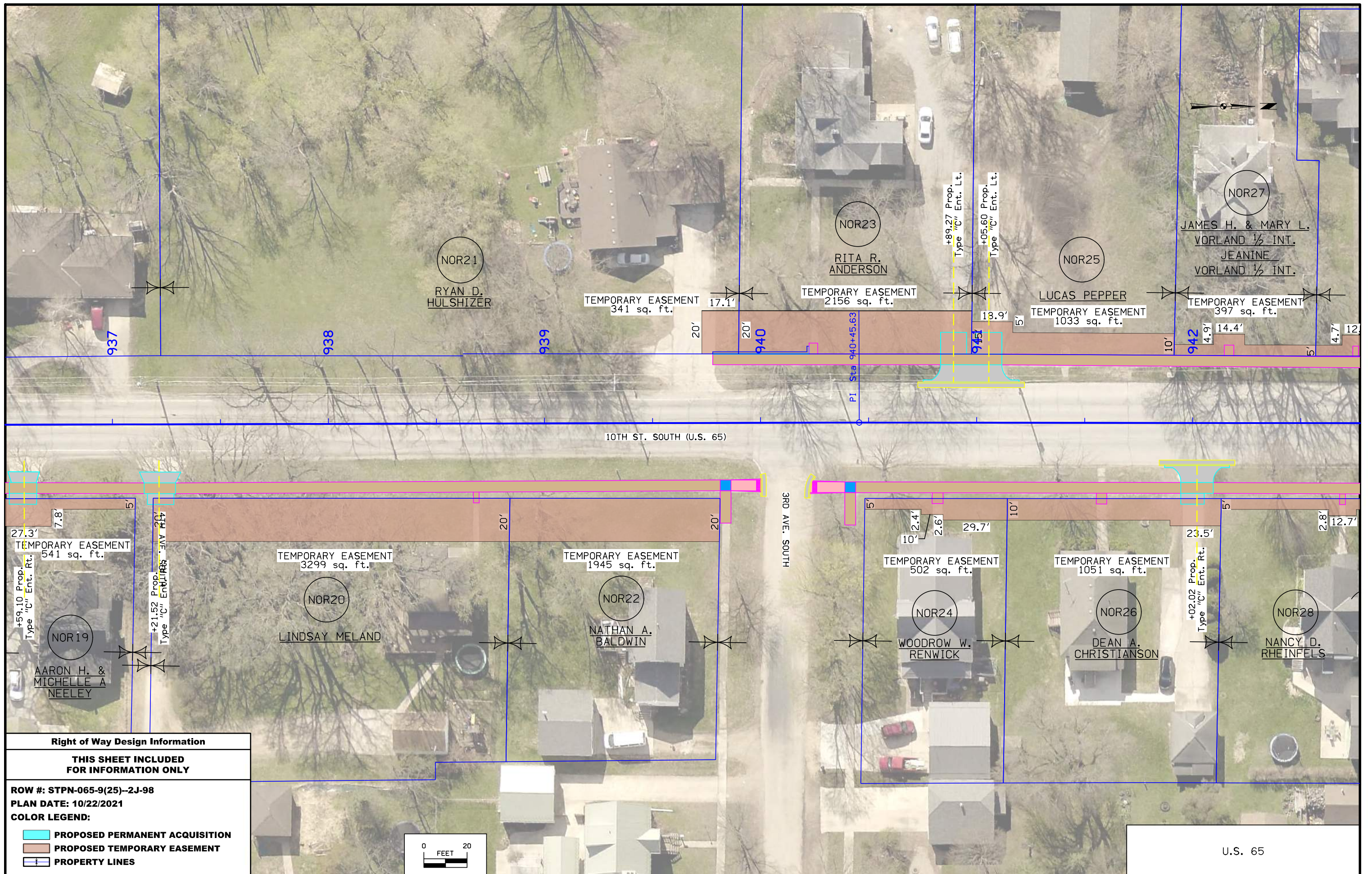

10TH ST. SOUTH (U.S. 65)

3RD AVE. SOUTH

U.S. 65

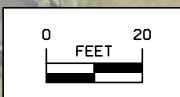

**Right of Way Design Information**

**THIS SHEET INCLUDED FOR INFORMATION ONLY**

ROW #: STPN-065-9(25)--2J-98  
 PLAN DATE: 10/22/2021  
 COLOR LEGEND:

- █ PROPOSED PERMANENT ACQUISITION
- █ PROPOSED TEMPORARY EASEMENT
- █ PROPERTY LINES



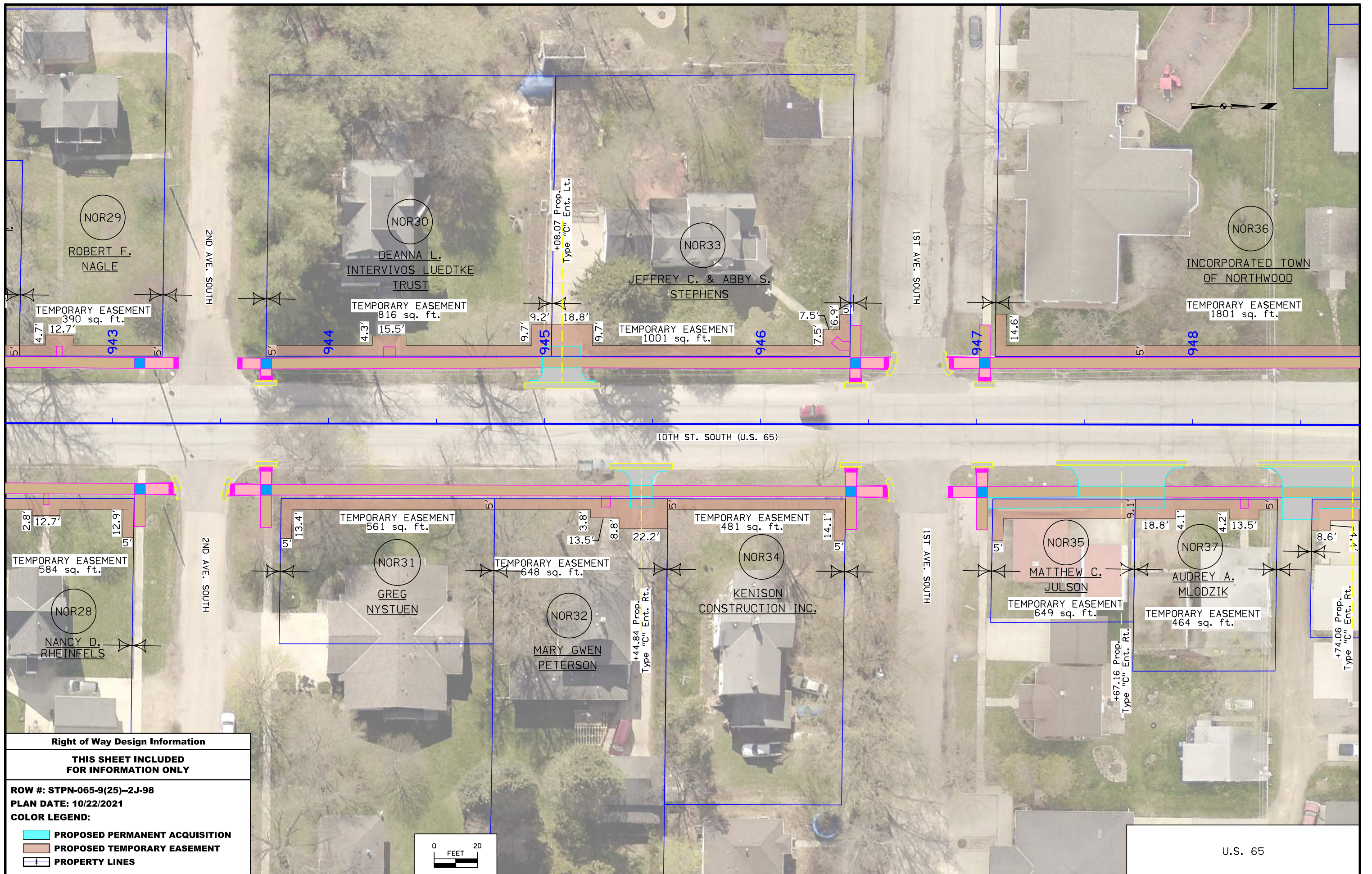

**Right of Way Design Information**

**THIS SHEET INCLUDED FOR INFORMATION ONLY**

**ROW #: STPN-065-9(25)--2J-98**

**PLAN DATE: 10/22/2021**

**COLOR LEGEND:**

- PROPOSED PERMANENT ACQUISITION
- PROPOSED TEMPORARY EASEMENT
- PROPERTY LINES



U.S. 65



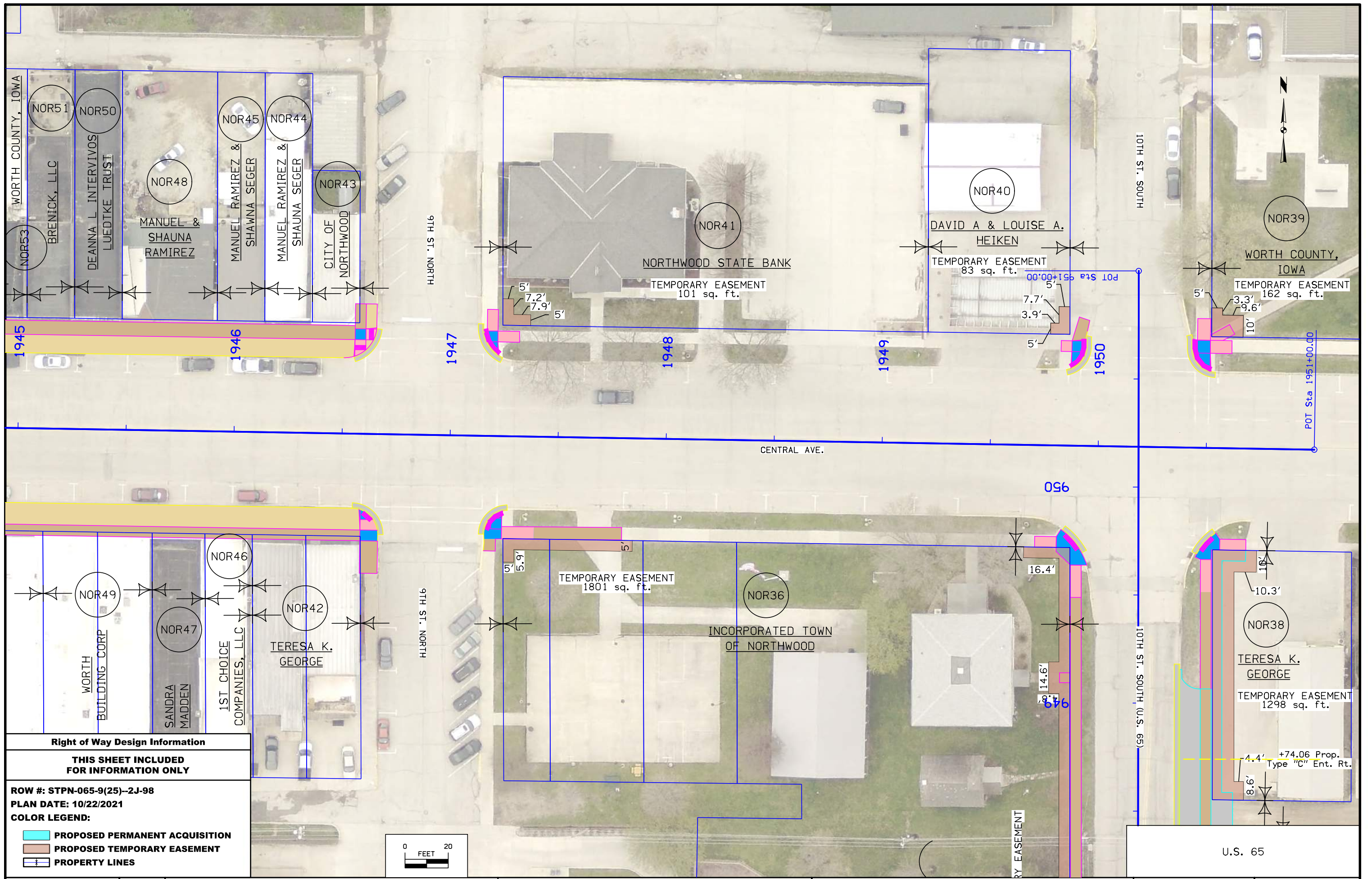



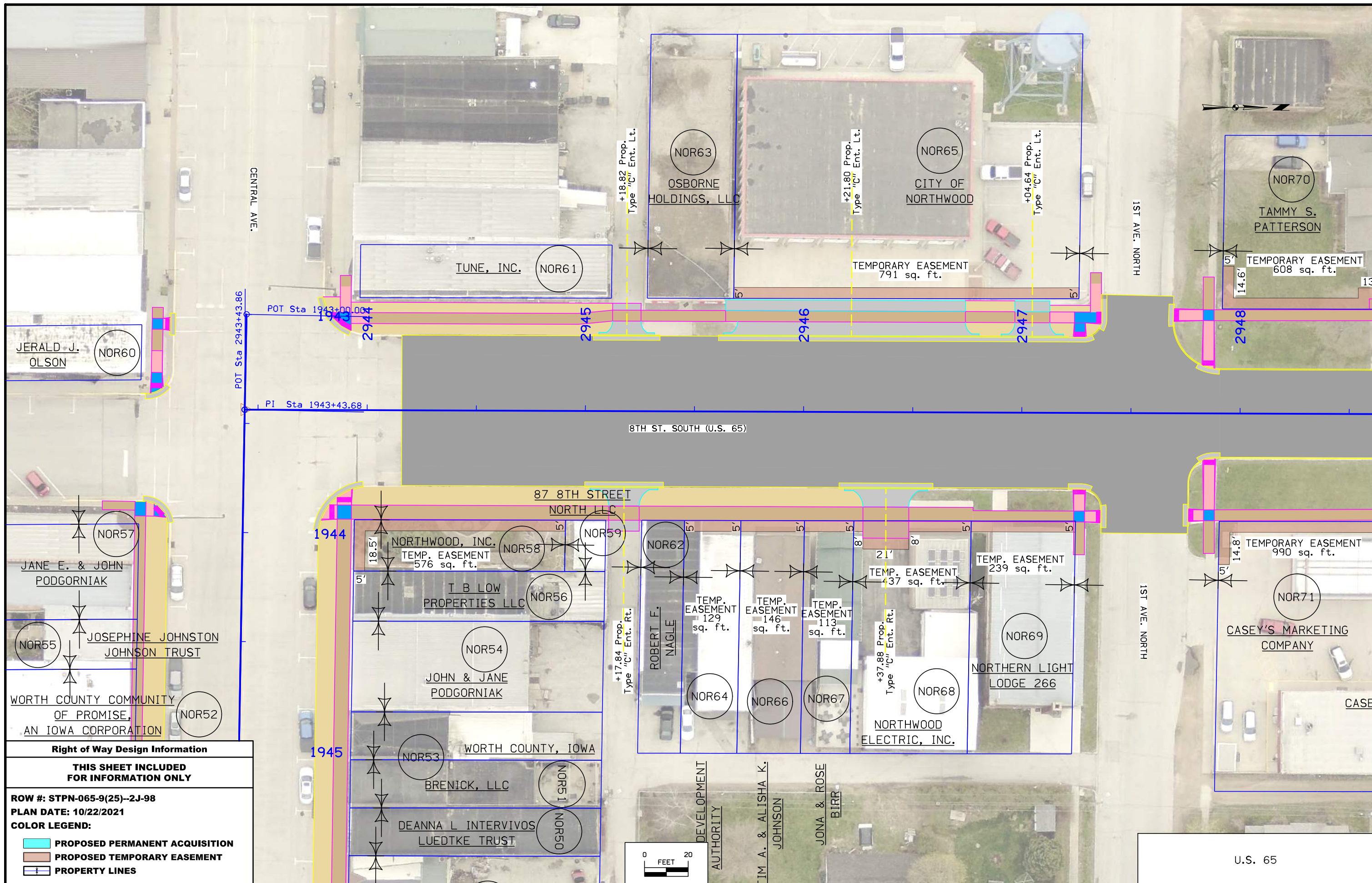

Right of Way Design Information	
<b>THIS SHEET INCLUDED FOR INFORMATION ONLY</b>	
ROW #: STPN-065-9(25)--2J-98	
PLAN DATE: 10/22/2021	
COLOR LEGEND:	
	PROPOSED PERMANENT ACQUISITION
	PROPOSED TEMPORARY EASEMENT
	PROPERTY LINES



U.S. 65



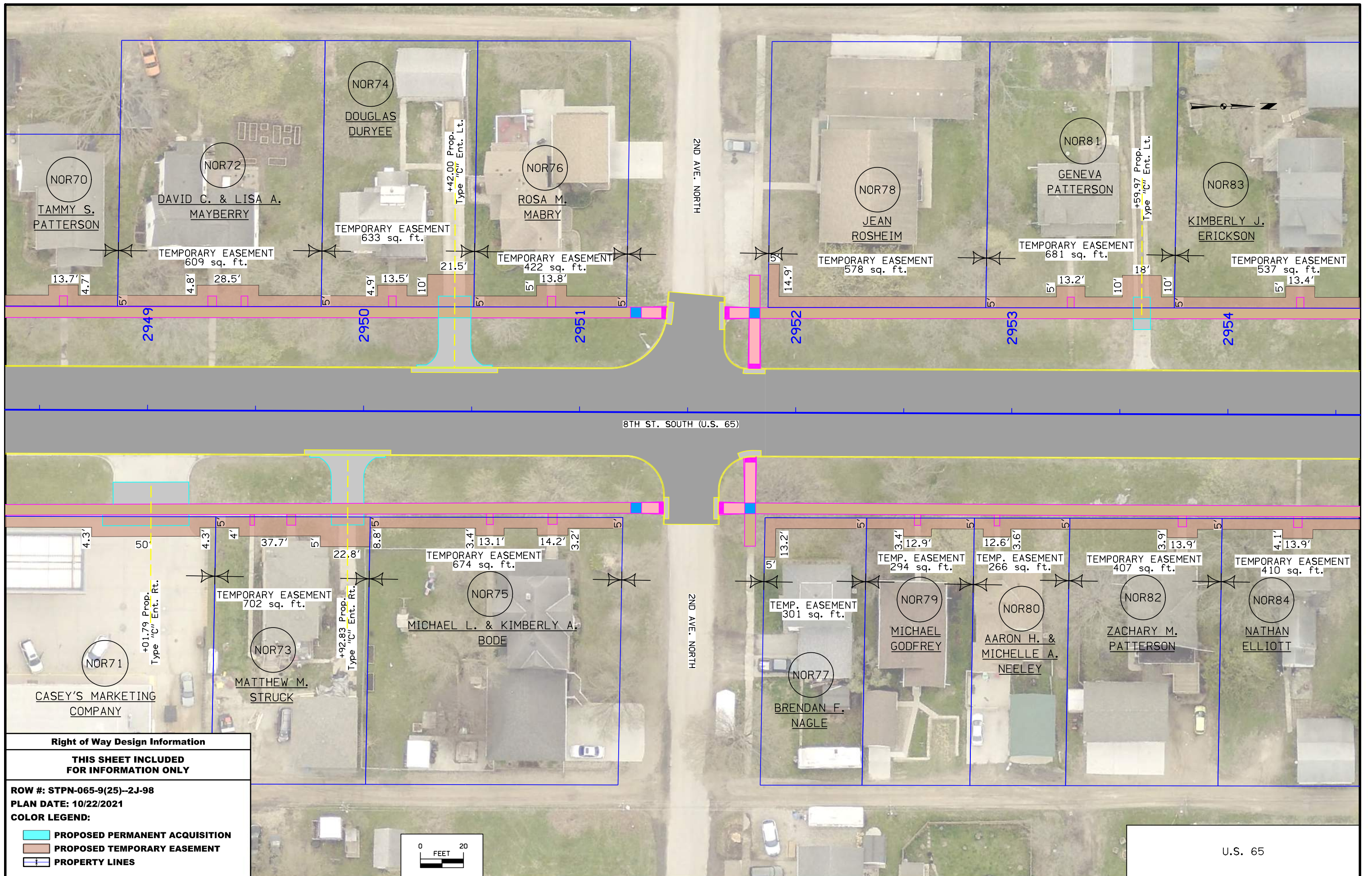

**Right of Way Design Information**

**THIS SHEET INCLUDED FOR INFORMATION ONLY**

**ROW #: STPN-065-9(25)--2J-98**  
**PLAN DATE: 10/22/2021**  
**COLOR LEGEND:**

- PROPOSED PERMANENT ACQUISITION**
- PROPOSED TEMPORARY EASEMENT**
- PROPERTY LINES**

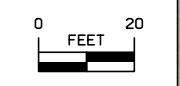

U.S. 65



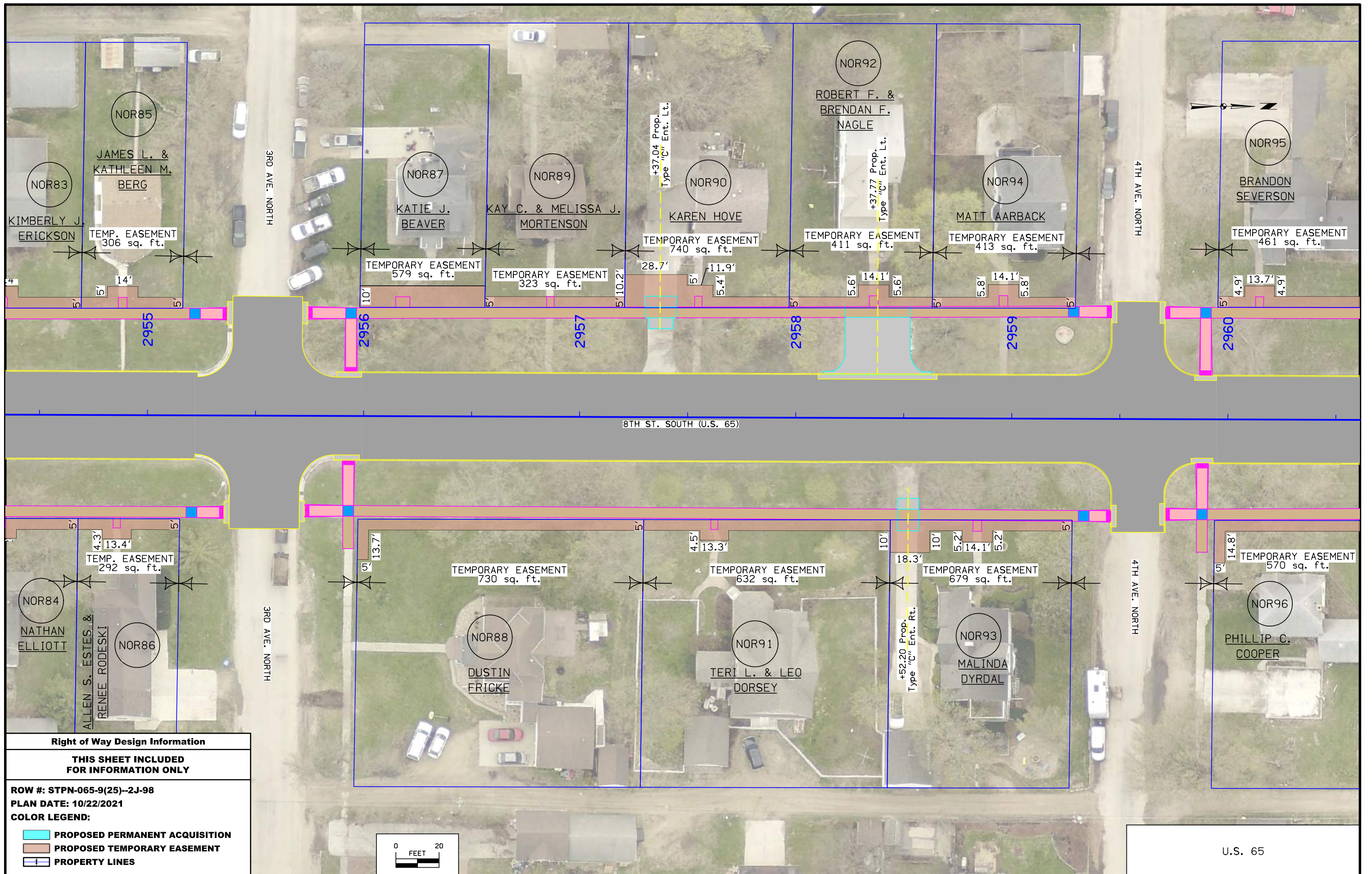

**Right of Way Design Information**

**THIS SHEET INCLUDED FOR INFORMATION ONLY**

**ROW #: STPN-065-9(25)--2J-98**

**PLAN DATE: 10/22/2021**

**COLOR LEGEND:**

- PROPOSED PERMANENT ACQUISITION
- PROPOSED TEMPORARY EASEMENT
- PROPERTY LINES

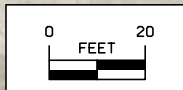

U.S. 65



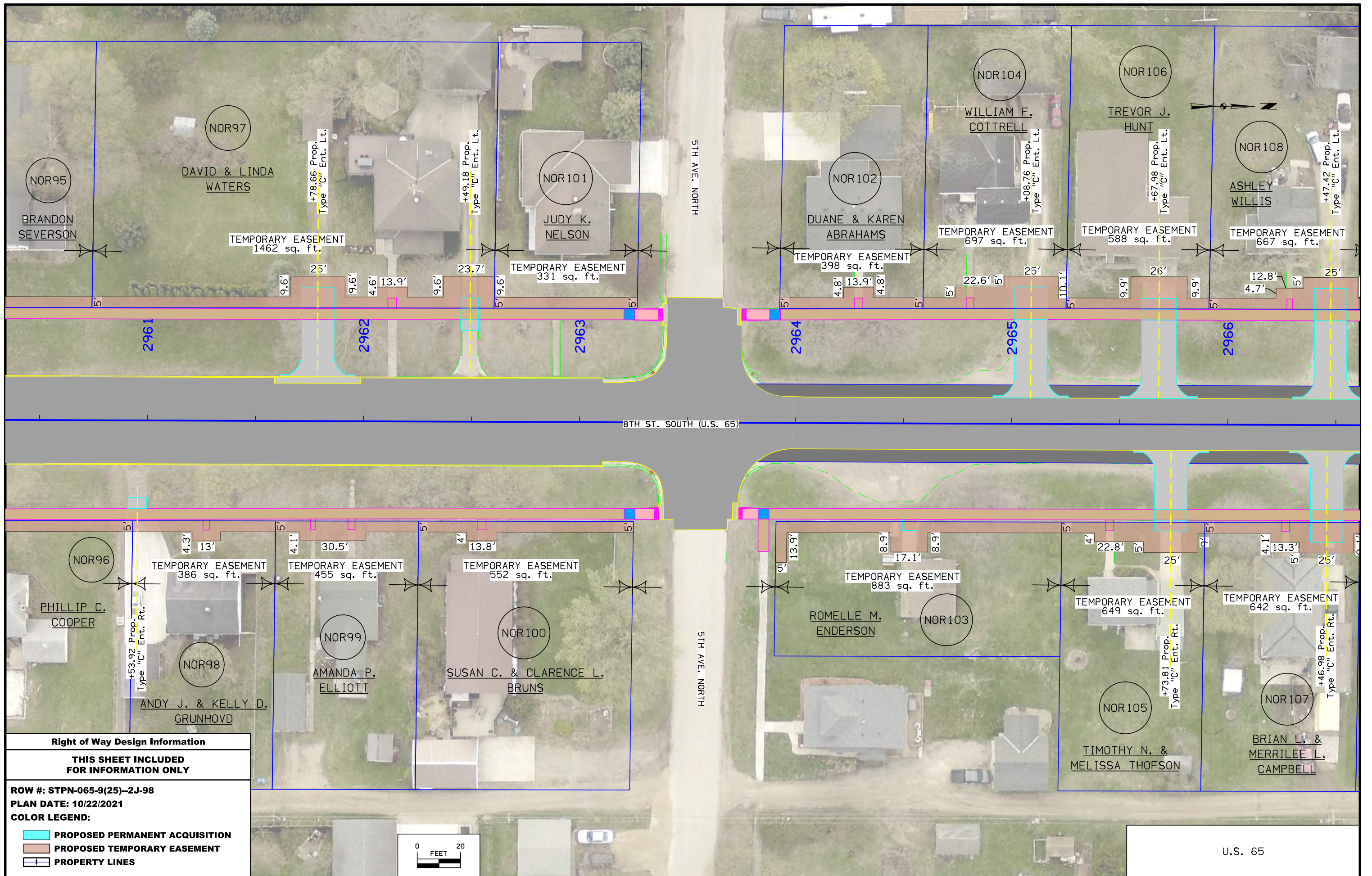

**Right of Way Design Information**

**THIS SHEET INCLUDED FOR INFORMATION ONLY**

**ROW #: STPN-065-9(25)--2J-98**  
**PLAN DATE: 10/22/2021**  
**COLOR LEGEND:**

- PROPOSED PERMANENT ACQUISITION**
- PROPOSED TEMPORARY EASEMENT**
- PROPERTY LINES**

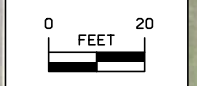

U.S. 65



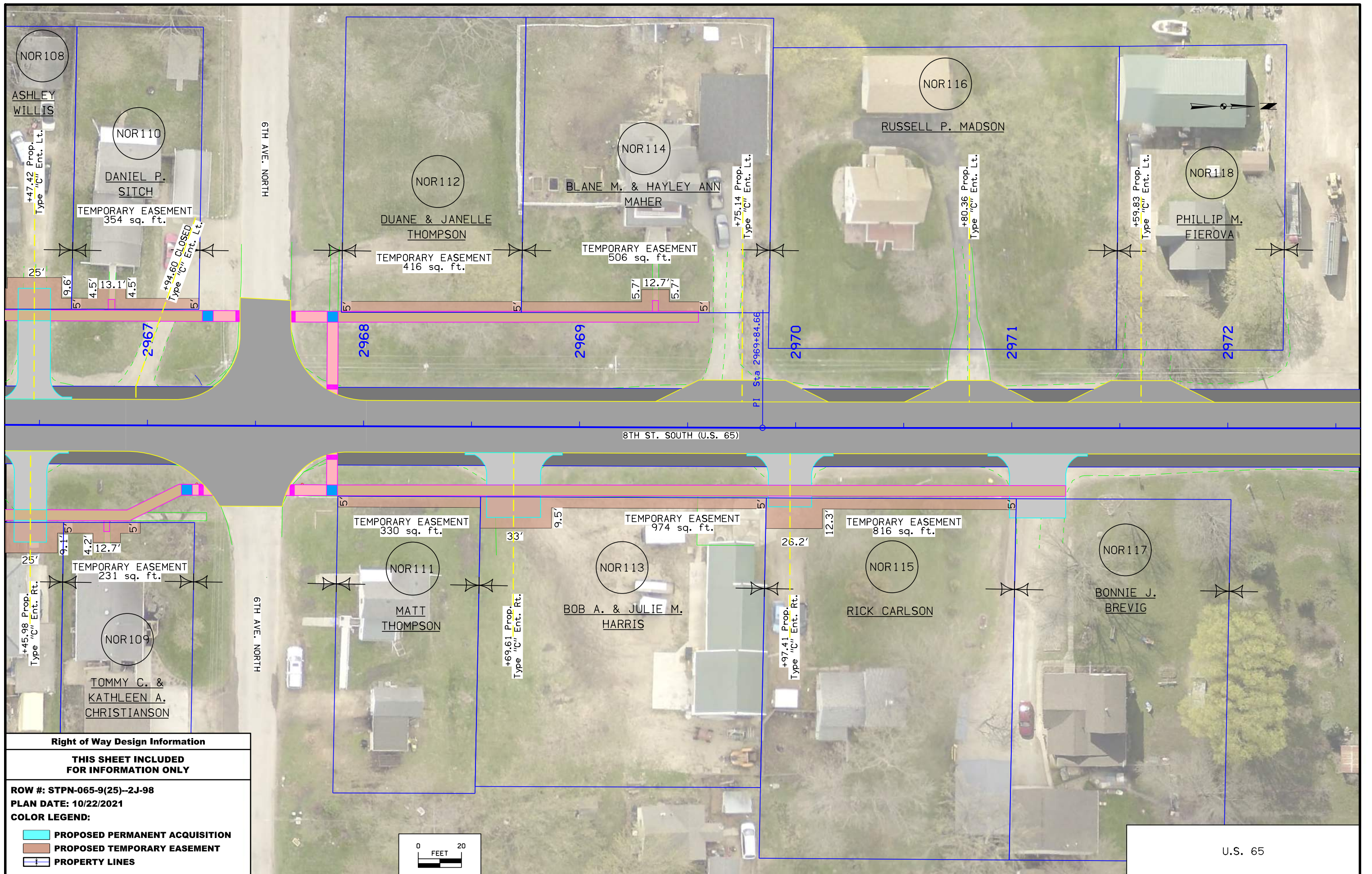

**Right of Way Design Information**

**THIS SHEET INCLUDED FOR INFORMATION ONLY**

ROW #: STPN-065-9(25)--2J-98  
 PLAN DATE: 10/22/2021  
 COLOR LEGEND:

- PROPOSED PERMANENT ACQUISITION
- PROPOSED TEMPORARY EASEMENT
- PROPERTY LINES

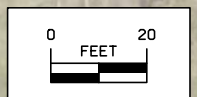

U.S. 65