

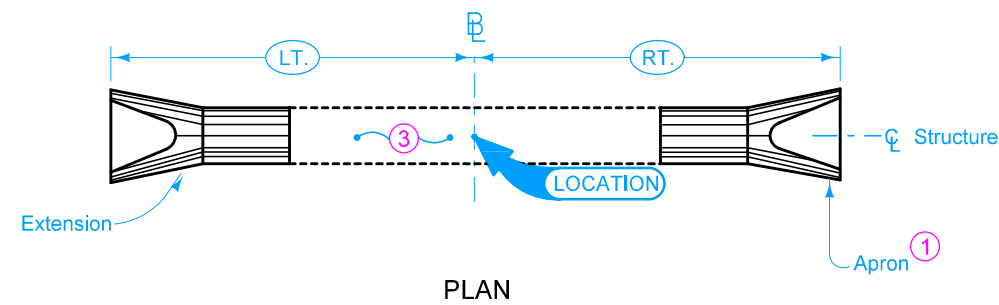

℄ is ℄ of roadway, dike, survey, or other as detailed on plans.

Extend on line of existing structure to Lt., Rt., or both as specified. Adaptors may be required, see DR-122.

- ① Refer to the following:
 DR-201 for circular concrete.
 DR-202 for low clearance concrete.
 DR-203 for circular metal.
 DR-205 for circular concrete with end wall.
 DR-206 for low clearance concrete with end wall.
- ② Optional Type "D" section only when specified in tabulation.
- ③ Existing structure.

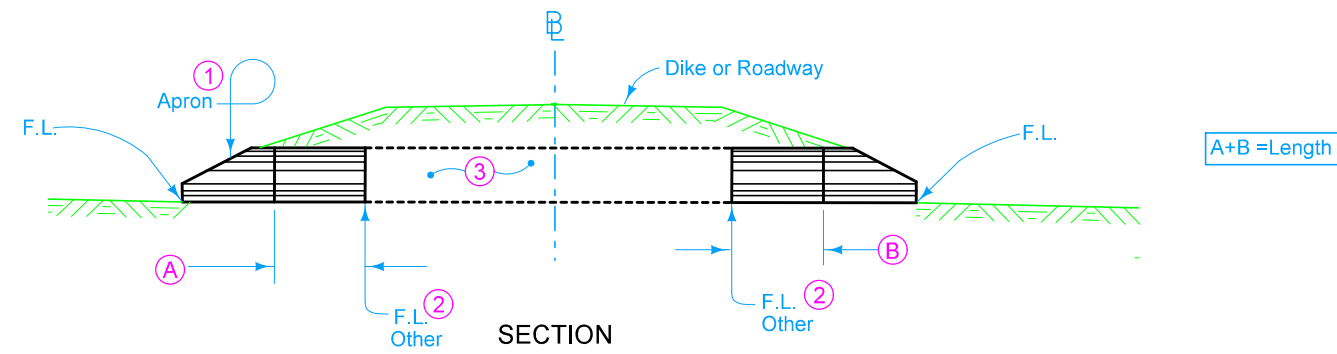

Possible Tabulation:
104-3

 STANDARD ROAD PLAN	REVISION	
	1	04-18-17
	DR-621	
SHEET 1 of 1		
REVISIONS: Modified note 1 to include references to additional apron types.		
 APPROVED BY DESIGN METHODS ENGINEER		
PIPE EXTENSION		