

Extend on line of existing structure to Lt., Rt. or both as specified. Adapters may be required, see DR-122.

Optional Type "D" section or elbow for vertical drop only when specified in tabulation.

- ① Refer to the following and specify if inlet or outlet:  
 DR-201 for circular concrete.  
 DR-202 for low clearance concrete.  
 DR-205 for circular concrete with end wall.  
 DR-206 for low clearance concrete with end wall.
- ② Existing structure.
- ③ If less than 12 inch cover over pipe in median, install median pipe and dike.

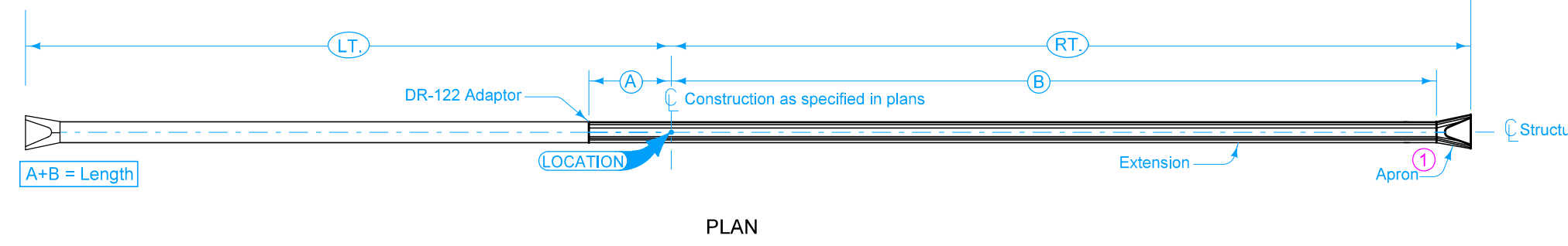
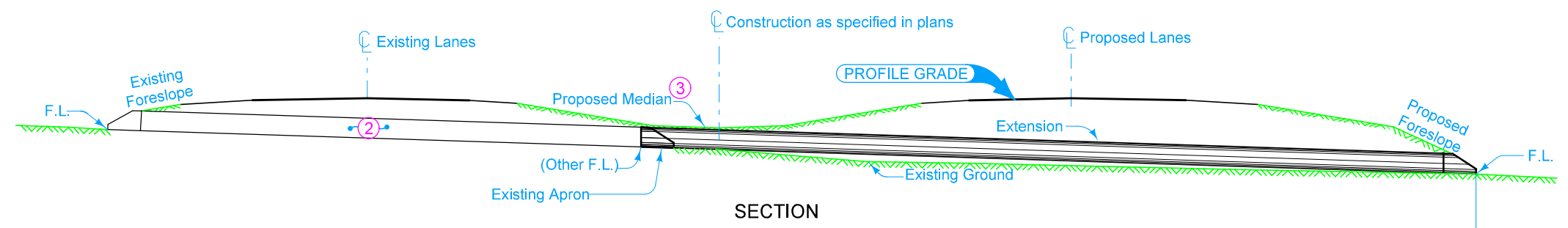

Possible Tabulation:  
104-3

<b>IOWA DOT</b>	REVISION	
	2	10-15-19
<b>STANDARD ROAD PLAN</b>		<b>DR-626</b>
		SHEET 1 of 1

REVISIONS: Changed RF-2 Adapter to DR-122 Adapter.

*Steve Miller*  
APPROVED BY DESIGN METHODS ENGINEER

**PIPE EXTENSION - ADDING LANES**