8301
04-20-04

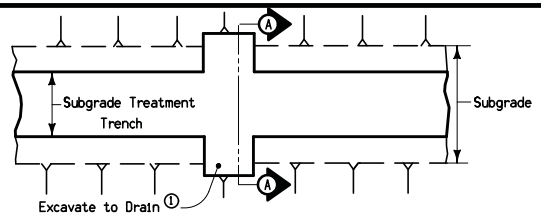

PLAN VIEW

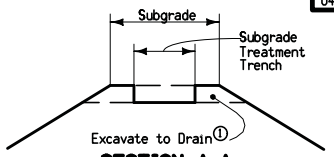

SECTION A-A

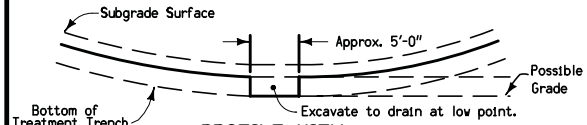

PROFILE VIEW

① The contractor shall excavate a portion of subgrade as necessary to provide drainage for the treatment trench. When the subgrade treatment is granular soils, the contractor shall excavate a portion of the subgrade and backfill it with the granular soils every 300 feet.

This excavation shall be considered incidental.

TYPICAL DETAILS OF DRAIN FOR SUBGRADE TREATMENT TRENCH