

**LEFT LANE CLOSURE**

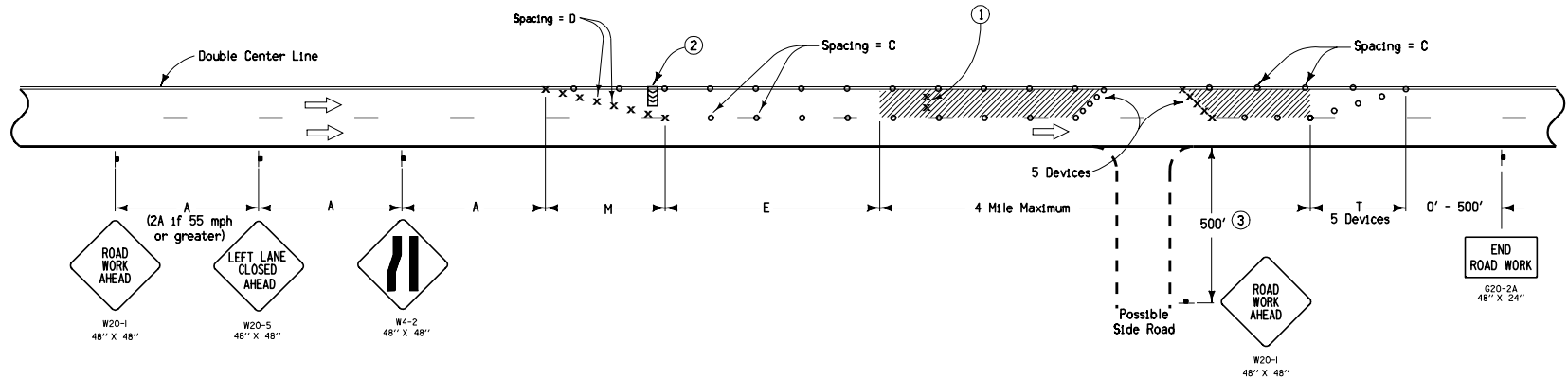

**RIGHT LANE CLOSURE**

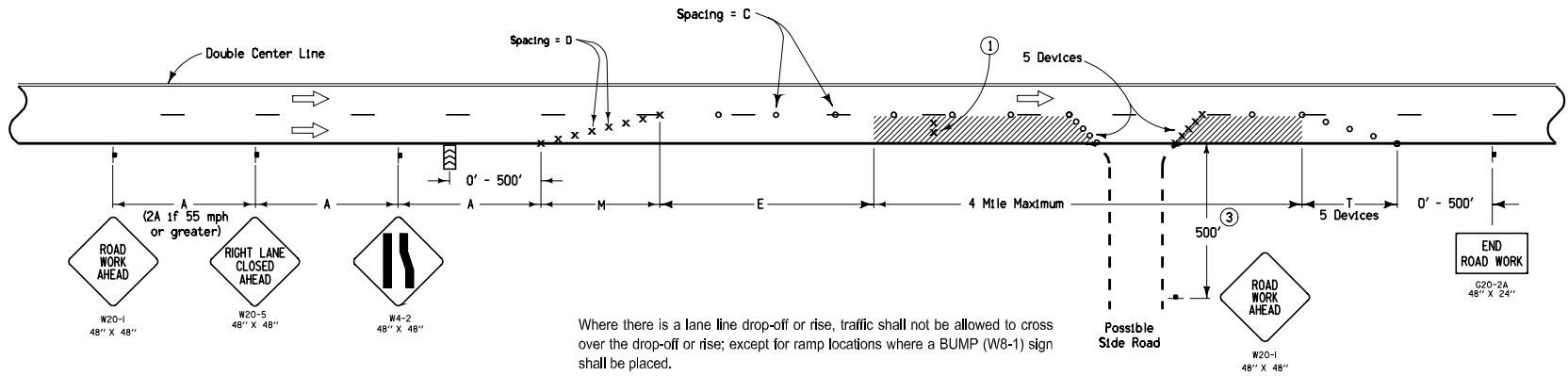

Where there is a lane line drop-off or rise, traffic shall not be allowed to cross over the drop-off or rise; except for ramp locations where a BUMP (W8-1) sign shall be placed.

Drop-offs greater than a nominal 4 inches shall not be allowed during non-working hours.

Contract Item:  
Traffic Control

**LEGEND**

- † Traffic Sign
- x Drum
- o 42" Channelizer or Vertical Panel
- ▭ Arrow Panel
- ▨ Work Area
- ← Direction of Traffic

SPEED LIMIT (mph)	A	C	D	E	M	T
35 or less	250'	40'	35'	0'-200'	245'	50'
40	500'	80'	40'	0'-300'	320'	50'
45	700'	80'	45'	0'-400'	630'	100'
50	700'	80'	45'	400'	630'	100'
55 - 60	1000'	100'	55'	600'	770'	100'

- ① Place two drums in the closed lane at 1000-foot intervals. Where core outs, holes, or uncured concrete exists within the work area, place an additional pair of drums just ahead of each.
- ② Place arrow panel within the closed lane behind the drums and as close to the beginning of the taper as practical.
- ③ Where side road speed limit is 40 mph or less, distance may be reduced to 200 feet.

<p>Iowa Department of Transportation</p> <p><b>STANDARD ROAD PLAN</b></p> <p>REVISIONS: Modified speed limit table values and variables.</p> <p><i>Deanna Macfadyen</i> APPROVED BY DESIGN METHODS ENGINEER</p> <p><b>LANE CLOSURE ON UNDIVIDED HIGHWAY</b></p>	REVISION 2   10-21-08
	<p><b>TC-419</b></p> <p>SHEET 1 of 1</p>