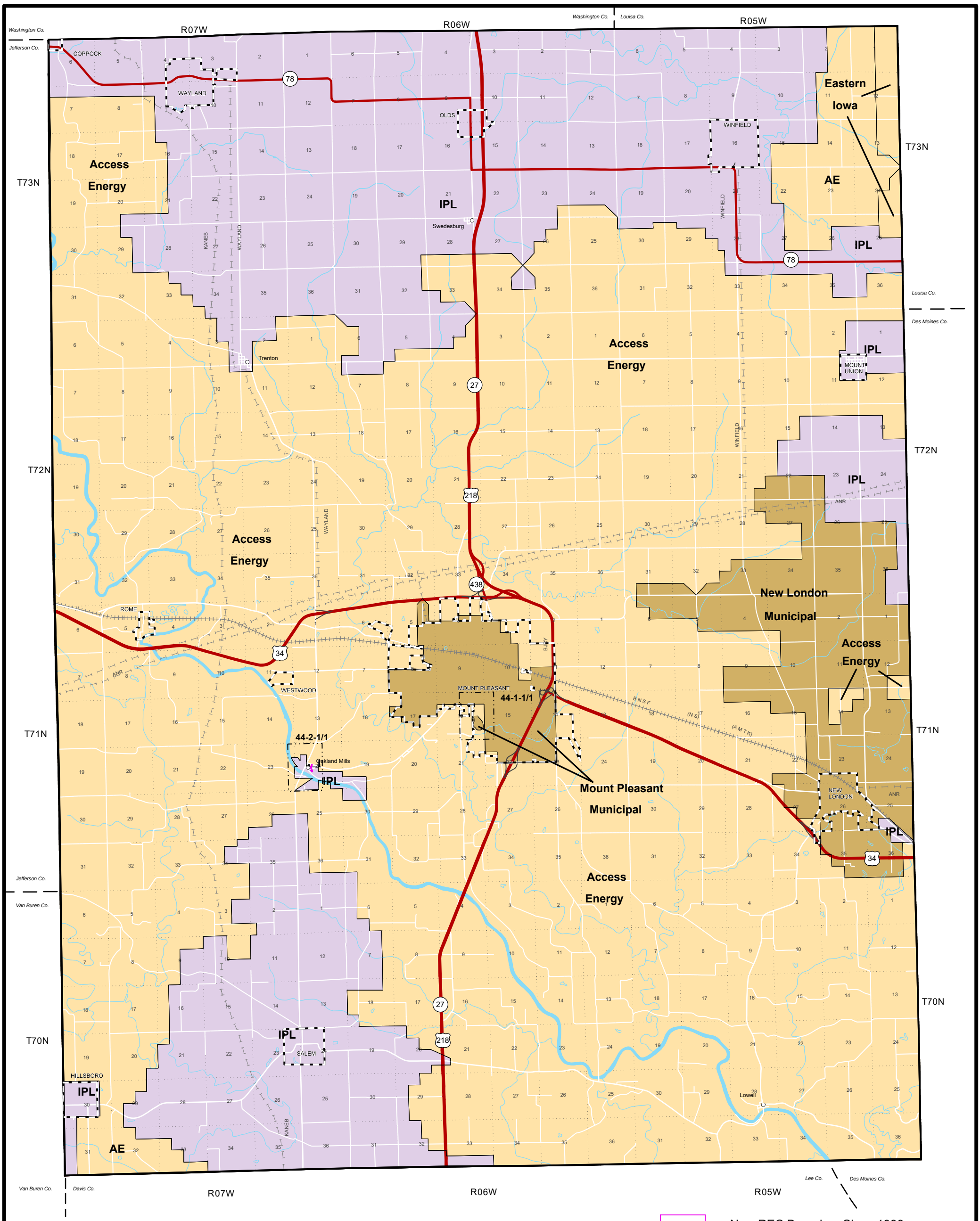

IOWA UTILITIES BOARD
HENRY COUNTY
ELECTRICAL SERVICE AREA REFERENCE MAP

Information as of: 1-Nov.-2016

Boundaries follow section, half section, quarter section, or natural barriers except as dimensioned.
For updates and detail maps visit: https://iub.iowa.gov.

Boundary Changes since 1999:

SPU-2012-0008 T-71N, R-06W, Section 16 from Access Energy to Mt. Pleasant Muni.

SPU-2016-0010 T-71N, R-07W, Sections 23-24 between Accesss Energy and IPL

- New REC Boundary Since 1999
- Other Boundary Changes Since 1999
- Municipal
- Interstate Power and Light Company (IPL)
- MidAmerican Energy (MAE)
- REC
- Amana Society Service
- Section Lines
- Corporation Lines
- See Detail Map
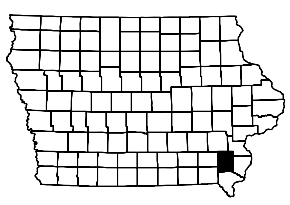
0 1 2 3 4
Miles