STATE OF MINNESOTA

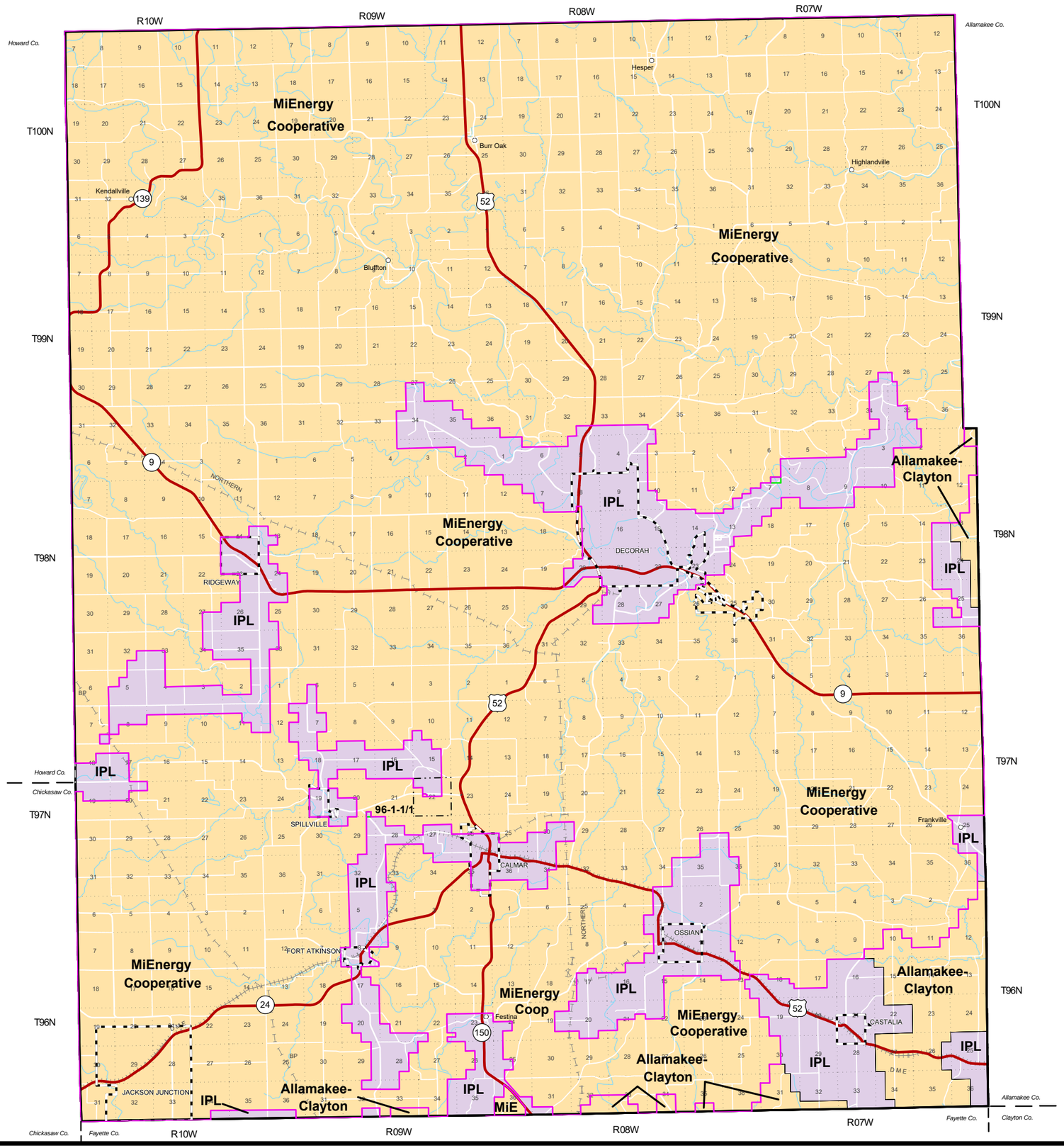

IOWA UTILITIES BOARD
WINNESHIEK COUNTY
ELECTRICAL SERVICE AREA REFERENCE MAP

Information as of: 01-Jan.-2017

- New REC Boundary Since 1999
- Other Boundary Changes Since 1999
- Municipal
- Interstate Power and Light Company (IPL)
- MidAmerican Energy (MAE)
- REC
- Amana Society Service
- Section Lines
- Corporation Lines
- See Detail Map

Boundaries follow section, half section, quarter section, or natural barriers except as dimensioned.
For updates and detail maps visit: https://iub.iowa.gov/.

Boundary Changes since 1999:

SPU-00-24 T-97N, R-09W, Section 22 from IPL to Hawkeye Tri-County

SPU-05-07 T-97N, R-09W, Section 20 from Hawkeye Tri-County to IPL

SPU-2010-0014 T-98N, R-07W, Section 7 from Hawkeye & Tri-County to IPL

SPU-2016-0012 Entire County from Hawkeye REC and Tri-County Electric to MiEnergy Cooperative

N W E S

0 1 2 3 4
Miles

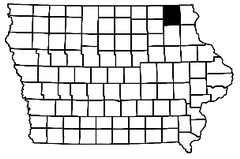

96