



**AUTOMATIC TRAFFIC RECORDER
MONTHLY REPORT
FEBRUARY 2017**

PREPARED BY

OFFICE OF SYSTEMS PLANNING

IN COOPERATION WITH

UNITED STATES DEPARTMENT OF TRANSPORTATION

FEDERAL HIGHWAY ADMINISTRATION

TELEPHONE

515/239-1526

TABLE OF CONTENTS

Summary	3
Automatic Traffic Location Map	4
Monthly Traffic Variations 2017 vs 2016	5
Comparison of Estimated Vehicle Miles by System	6
Vehicle Miles of Travel	7
Individual Recorder Data	8 - 27
Monthly Interstate & Primary VMT	28
Monthly Interstate VMT	29
Monthly US & IA Route VMT	30
Monthly Total State VMT	31

TRAFFIC VOLUME VARIATIONS ON THE IOWA ROAD SYSTEM

	<u>FEBRUARY</u> 2017	COMPARED TO	<u>FEBRUARY</u> 2016	<u>YEAR</u> <u>TO DATE</u> 2017 / 2016
<u>RURAL</u>				
INTERSTATE			5.3%	3.1%
PRIMARY			5.0%	2.5%
SECONDARY			5.1%	3.0%
SUBTOTAL			5.1%	2.8%
<u>MUNICIPAL</u>				
INTERSTATE			5.0%	3.7%
PRIMARY			2.8%	1.1%
STREETS			2.5%	0.7%
SUBTOTAL			3.1%	1.4%
STATE TOTAL			4.2%	2.2%

Data collected at the 169 continuous automatic traffic recorder locations shown on the following pages were utilized to compute the above percentages. The rural, municipal and state totals were weighted based on estimated vehicle miles of travel.

AUTOMATIC TRAFFIC RECORDER LOCATIONS

JANUARY 1, 2017

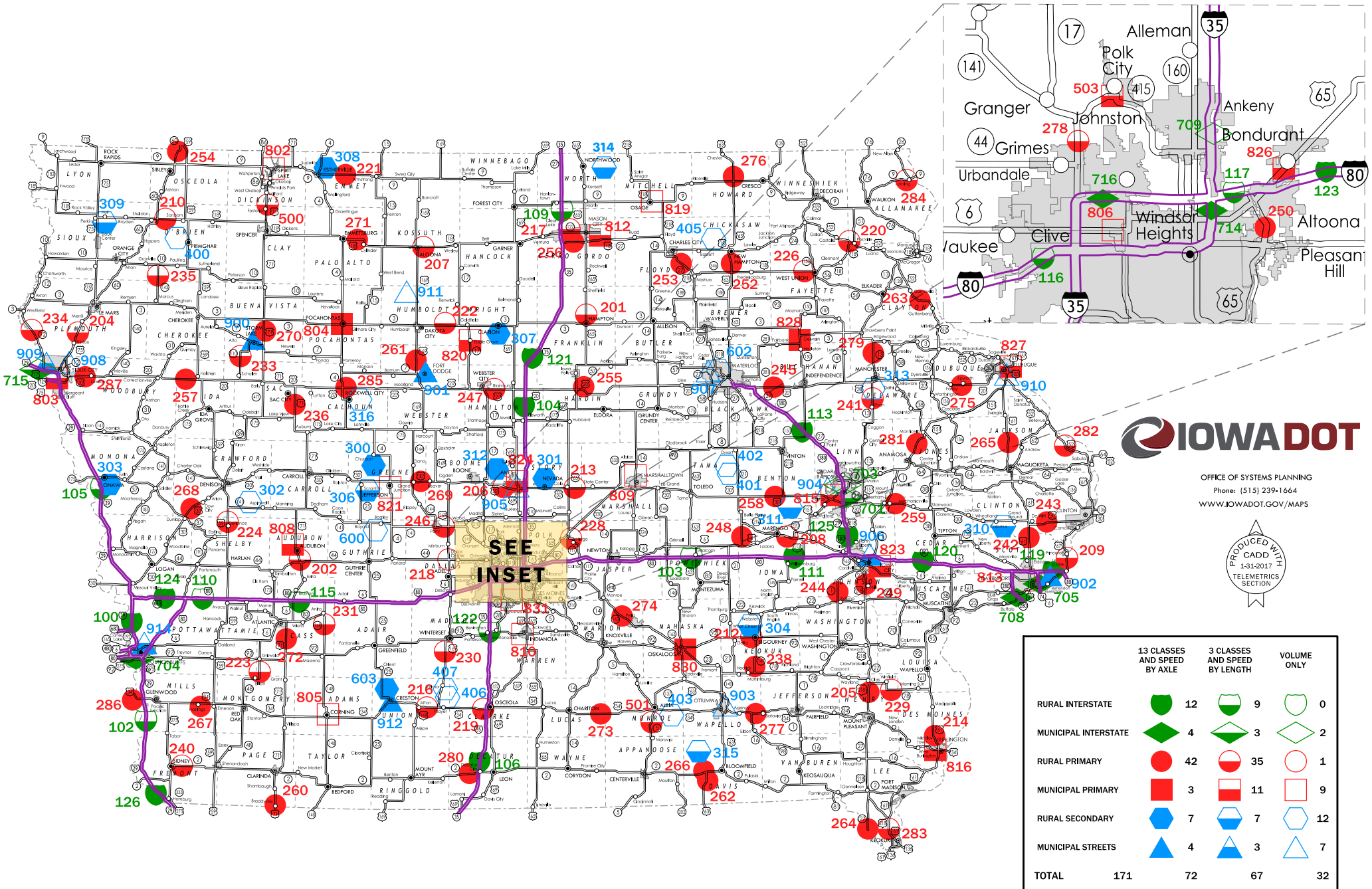

OFFICE OF SYSTEMS PLANNING
Phone: (515) 239-1664
WWW.IOWADOT.GOV/MAPS

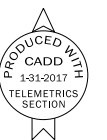

**IOWA DEPARTMENT OF TRANSPORTATION
ESTIMATED 2017 VEHICLE MILES OF TRAVEL**
(IN 1,000,000's)

MONTH	RURAL				MUNICIPAL				STATE TOTAL
	INTERSTATE	PRIMARY	SECONDARY	TOTAL	INTERSTATE	PRIMARY	SECONDARY	TOTAL	
JANUARY	386	641	366	1393	217	274	527	1018	2411
FEBRUARY	417	698	388	1503	233	296	576	1105	2608
MARCH									
APRIL									
MAY									
JUNE									
JULY									
AUGUST									
SEPTEMBER									
OCTOBER									
NOVEMBER									
DECEMBER									
SUBTOTAL	803	1339	754	2896	450	570	1103	2123	5019

**COMPARISON OF THE MONTHLY AVERAGE DAILY TRAFFIC (MADT) FOR 2017 AND 2016
AND ANNUAL AVERAGE DAILY TRAFFIC (AADT)**

RURAL INTERSTATE

LOCATION AND STATION NUMBER		JAN. MADT	FEB. MADT	MARCH MADT	APRIL MADT	MAY MADT	JUNE MADT	JULY MADT	AUG. MADT	SEPT. MADT	OCT. MADT	NOV. MADT	DEC. MADT	ANNUAL AADT
I 80 0.8 MI WEST OF JORDAN CREEK PARKWAY WAUKEE 116-25	2017	39502	42050											
	2016	36811	37518	43004	44594	48670	51105	51481	52446	48933	48293	46016	42811	45973
	%	7.31%	12.08%											
I 80 1.8 MI EAST OF EAST JCT. I 35/80/235 ALTOONA 117-77	2017	NO DATA	75123											
	2016	67731	70409	77904	80628	85168	89346	87963	87898	78454	71876	69722	60948	77337
	%		6.70%											
I 80 1.5 MI EAST OF MIDDLE ROAD LECLAIRE 119-82	2017	NO DATA	NO DATA											
	2016	26595	27184	32118	33504	35125	NO DATA	NO DATA	NO DATA	NO DATA	NO DATA	NO DATA	NO DATA	NO AADT
	%													
I 80 2.5 MI EAST OF CO RD X40 TIPTON 120-16	2017	28388	30110											
	2016	28445	29382	34325	34424	38305	NO DATA	41514	NO DATA	37320	36718	35902	30952	NO AADT
	%	-0.20%	2.48%											
I 35 2.0 MI NORTH OF CO RD R75 DOWS 121-99	2017	11965	12688											
	2016	11877	12139	15365	14961	16792	17985	18756	18580	16756	16011	15675	13868	15730
	%	0.74%	4.52%											
I 35 1.0 MI NORTH OF IA 92 CUMMING 122-92	2017	18807	19504											
	2016	18603	18797	22366	21983	23099	23689	24108	23378	22052	22364	22270	20981	21974
	%	1.10%	3.76%											
I 80 4.8 MI EAST OF EAST JCT. US 65 MITCHELLVILLE 123-77	2017	NO DATA	NO DATA											
	2016	NO DATA	NO DATA	NO DATA	NO DATA	NO DATA	NO DATA	NO DATA	NO DATA	NO DATA	NO DATA	NO DATA	NO DATA	NO AADT
	%													
I 680 6.4 MI WEST OF I 80 BEEBEETOWN 124-78	2017	NO DATA	NO DATA											
	2016	4805	4948	6092	6009	6771	7324	7133	7270	NO DATA	NO DATA	NO DATA	NO DATA	NO AADT
	%													
I 380 6.0 MI NORTH OF I 80 NORTH LIBERTY 125-52	2017	48767	52830											
	2016	47639	49824	53839	55207	56105	58066	57265	58891	NO DATA	NO DATA	55524	49866	NO AADT
	%	2.37%	6.03%											
I 29 9.0 MI SOUTH OF IA 2 HAMBURG 126-36	2017	10298	11561											
	2016	NO DATA	NO DATA	NO DATA	NO DATA	NO DATA	NO DATA	NO DATA	NO DATA	NO DATA	14522	14145	12310	NO AADT
	%													
TOTAL RURAL INTERSTATE	2017	328146	427709											
	2016	325498	406304											
	%	0.81%	5.27%											

NOTE: Numbers in red denote estimated traffic due to road construction, inaccurate, or insufficient data. Monthly data for sites without comparable data are not include in TOTAL.

**COMPARISON OF THE MONTHLY AVERAGE DAILY TRAFFIC (MADT) FOR 2017 AND 2016
AND ANNUAL AVERAGE DAILY TRAFFIC (AADT)**

RURAL PRIMARY

LOCATION AND STATION NUMBER		JAN. MADT	FEB. MADT	MARCH MADT	APRIL MADT	MAY MADT	JUNE MADT	JULY MADT	AUG. MADT	SEPT. MADT	OCT. MADT	NOV. MADT	DEC. MADT	ANNUAL AADT
IA 13 1.5 MI NORTH OF CO RD C64 DUNDEE 279-28	2017	2082	2204											
	2016	2027	2117	2272	2580	2942	2897	2663	2516	2568	2625	2408	2239	2488
	%	2.71%	4.11%											
IA 2 2.0 MI WEST OF I 35 LEON 280-27	2017	1143	1248											
	2016	1074	1138	1245	1384	1470	1526	1400	1388	1372	1353	1361	1201	1326
	%	6.42%	9.67%											
US 151 4.4 MI SOUTH OF IA 38 MONTICELLO 281-53	2017	9919	10700											
	2016	9843	10216	11369	11632	12610	13382	13886	13069	12624	12783	11939	10570	11994
	%	0.77%	4.74%											
US 52 9.5 MI SOUTH OF IA 62 BELLEVUE 282-49	2017	572	699											
	2016	662	684	762	831	1035	1083	1096	1023	1024	1063	813	577	888
	%	-13.60%	2.19%											
US 61/218 0.8 MI SOUTH OF N JCT US 61/218 KEOKUK 283-56	2017	7434	8299											
	2016	7875	8224	8513	8848	9050	9497	8915	9220	9169	9100	8537	7818	8730
	%	-5.60%	0.91%											
IA 9 1.0 MI WEST OF 6TH ST LANSING 284-03	2017	1455	1650											
	2016	1597	1643	1782	2046	2286	2328	2324	2394	2169	2125	1819	1557	2006
	%	-8.89%	0.43%											
US 20 1.3 MI EAST OF IA 4 ROCKWELL CITY 285-13	2017	4568	5046											
	2016	4752	4840	6041	5962	6548	6931	7085	6950	6794	6241	6137	5069	6112
	%	-3.87%	4.26%											
US 34 2.0 MI WEST OF I 29 GLENWOOD 286-65	2017	5249	5767											
	2016	5307	5568	6301	6556	7057	7354	7229	7186	7037	7003	6305	5745	6554
	%	-1.09%	3.57%											
US 20 0.6 MI EAST OF US 75 LAWTON 287-97	2017	9872	10763											
	2016	10409	10520	11288	11724	12311	12316	11943	12397	11761	12169	11316	10855	11584
	%	-5.16%	2.31%											
TOTAL	2017	389745	423374											
	2016	389435	403346											
	%	0.08%	4.97%											

NOTE: Numbers in red denote estimated traffic due to road construction, inaccurate, or insufficient data. Monthly data for sites without comparable data are not include in TOTAL.

**COMPARISON OF THE MONTHLY AVERAGE DAILY TRAFFIC (MADT) FOR 2017 AND 2016
AND ANNUAL AVERAGE DAILY TRAFFIC (AADT)**

RURAL COUNTY - PAVED

LOCATION AND STATION NUMBER		JAN. MADT	FEB. MADT	MARCH MADT	APRIL MADT	MAY MADT	JUNE MADT	JULY MADT	AUG. MADT	SEPT. MADT	OCT. MADT	NOV. MADT	DEC. MADT	ANNUAL AADT
CO RD W12 3.5 MI SOUTH OF US 30 WATKINS 311-06	2017	697	737											
	2016	688	726	786	856	898	855	766	794	851	863	804	702	799
	%	1.31%	1.52%											
CO RD E26 2.7 MI WEST OF CO RD R38 BOONE 312-08	2017	1406	NO DATA											
	2016	1282	1276	1499	1633	1620	1674	1665	1834	1994	1848	1706	1525	1630
	%	9.67%												
CO RD D42 0.2 MI EAST OF IA 13 MANCHESTER 313-28	2017	554	597											
	2016	581	564	656	763	860	896	870	868	841	829	724	617	756
	%	-4.65%	5.85%											
CO RD 105 1.3 MI EAST OF CO RD S56 NORTHWOOD 314-98	2017	583	653											
	2016	641	632	751	834	846	887	821	817	766	758	686	609	754
	%	-9.05%	3.32%											
CO RD 5.5 MI WEST OF US 63 DRAKESVILLE 315-26	2017	517	565											
	2016	505	517	618	709	799	908	816	735	741	758	629	555	691
	%	2.38%	9.28%											
CO RD D36 2.8 MI EAST OF CO RD N57 ROCKWELL CITY 316-13	2017	783	828											
	2016	788	766	928	1017	1050	1071	999	1007	NO DATA	NO DATA	NO DATA	NO DATA	NO AADT
	%	-0.63%	8.09%											
TOTAL RURAL COUNTY PAVED	2017	10721	8448											
	2016	10644	8044	12892	14366	10267	12300	14347	10549	11754	12224	10885	9500	
	%	0.72%	5.02%											

NOTE: Numbers in red denote estimated traffic due to road construction, inaccurate, or insufficient data. Monthly data for sites without comparable data are not include in TOTAL.

**COMPARISON OF THE MONTHLY AVERAGE DAILY TRAFFIC (MADT) FOR 2017 AND 2016
AND ANNUAL AVERAGE DAILY TRAFFIC (AADT)**

RURAL COUNTY - GRAVEL

LOCATION AND STATION NUMBER		JAN. MADT	FEB. MADT	MARCH MADT	APRIL MADT	MAY MADT	JUNE MADT	JULY MADT	AUG. MADT	SEPT. MADT	OCT. MADT	NOV. MADT	DEC. MADT	ANNUAL AADT
CO RD B30 0.5 MI EAST OF CO RD L48 PRIMGHAR 400-71	2017	15	15											
	2016	13	10	14	19	27	21	36	NO DATA	NO DATA	49	24	14	NO AADT
	%	15.38%	50.00%											
LOCAL ROAD 1.80 MI NORTH OF CO RD E36 CLUTIER 401-86	2017	19	25											
	2016	25	25	26	29	NO DATA	NO DATA	39	34	38	43	39	26	NO AADT
	%	-24.00%	0.00%											
LOCAL ROAD .80 MI EAST OF CO RD V18 CLUTIER 402-86	2017	NO DATA	NO DATA											
	2016	30	32	39	50	58	51	45	49	56	64	NO DATA	NO DATA	NO AADT
	%													
CO RD H47 5.0 MI SOUTH OF US 34 ALBIA 403-68	2017	84	93											
	2016	79	77	95	97	100	109	106	103	100	115	109	95	99
	%	6.33%	20.78%											
LOCAL ROAD 2.5 MI NORTH OF US 18 BASSETT 405-19	2017	66	60											
	2016	51	50	54	75	95	67	61	63	65	74	65	60	65
	%	29.41%	20.00%											
LOCAL ROAD 2.0 MI EAST OF US 169 LORIMOR 406-88	2017	51	50											
	2016	51	50	57	59	68	74	57	56	54	57	61	61	59
	%	0.00%	0.00%											
CO ROAD H23 2.0 MI EAST OF US 169 LORIMOR 407-88	2017	56	58											
	2016	65	61	60	64	77	84	70	65	61	62	64	72	67
	%	-13.85%	-4.92%											
TOTAL RURAL COUNTY GRAVEL	2017	291	301											
	2016	284	273											
	%	2.46%	10.26%											
TOTAL RURAL COUNTY PAVED & GRAVEL	2017	11012	8749											
	2016	10928	8317											
	%	0.77%	5.19%											

NOTE: Numbers in red denote estimated traffic due to road construction, inaccurate, or insufficient data. Monthly data for sites without comparable data are not include in TOTAL.

**COMPARISON OF THE MONTHLY AVERAGE DAILY TRAFFIC (MADT) FOR 2017 AND 2016
AND ANNUAL AVERAGE DAILY TRAFFIC (AADT)**

RECREATIONAL PRIMARY

LOCATION AND STATION NUMBER		JAN. MADT	FEB. MADT	MARCH MADT	APRIL MADT	MAY MADT	JUNE MADT	JULY MADT	AUG. MADT	SEPT. MADT	OCT. MADT	NOV. MADT	DEC. MADT	ANNUAL AADT
US 71 0.1 MI SOUTH OF CO RD B14 FOSTORIA 500-21	2017	6751	7263											
	2016	6978	6931	7808	8519	9476	10680	10852	10243	10084	8391	7715	7210	8741
	%	-3.25%	4.79%											
IA 5 3.8 MI SOUTH OF US 34 MORAVIA 501-68	2017	3309	3628											
	2016	3325	3468	3835	4047	4515	4794	4714	4530	4365	4217	3959	3508	4106
	%	-0.48%	4.61%											
IA 415 0.5 MI WEST OF NW POLK CITY RD POLK CITY 503-77	2017	6644	7162											
	2016	6329	6597	7587	8665	9730	10379	9540	9374	9304	8837	7732	6938	8418
	%	4.98%	8.56%											
TOTAL RECREATIONAL PRIMARY	2017	16704	18053											
	2016	16632	16996	19230	21231	23721	25853	25106	24147	23753	21445	19406	17656	
	%	0.43%	6.22%											

RECREATIONAL SECONDARY

LOCATION AND STATION NUMBER		JAN. MADT	FEB. MADT	MARCH MADT	APRIL MADT	MAY MADT	JUNE MADT	JULY MADT	AUG. MADT	SEPT. MADT	OCT. MADT	NOV. MADT	DEC. MADT	ANNUAL AADT
CO RD F25 0.1 MI WEST OF CO RD P18 SPRINGBROOK STATE PARK 600-39	2017	97	118											
	2016	114	115	131	165	195	249	279	245	207	216	150	116	182
	%	-14.91%	2.61%											
ENTRANCE TO GEORGE WYTH STATE PARK WATERLOO 602-07	2017	276	407											
	2016	325	366	520	862	1246	1672	1407	1029	949	478	351	260	789
	%	-15.08%	11.20%											
ENTRANCE TO GREEN VALLEY STATE PARK GREEN VALLEY STATE PARK 603-88	2017	142	190											
	2016	119	167	214	315	532	624	519	388	437	312	149	108	324
	%	19.33%	13.77%											
TOTAL RECREATIONAL SECONDARY	2017	515	715											
	2016	558	648	865	1342	1778	2545	2205	1662	1593	1006	650	484	
	%	-7.71%	10.34%											
TOTAL RECREATIONAL PRIMARY AND SECONDARY	2017	17219	18768											
	2016	17190	17644	20095	22573	25499	28398	27311	25809	25346	22451	20056	18140	
	%	0.17%	6.37%											

NOTE: Numbers in red denote estimated traffic due to road construction, inaccurate, or insufficient data. Monthly data for sites without comparable data are not included in TOTAL.

NOTE: Site 600-39 shows lower volumes in May 2016 due to the campground being closed until 5/26/2016

**COMPARISON OF THE MONTHLY AVERAGE DAILY TRAFFIC (MADT) FOR 2017 AND 2016
AND ANNUAL AVERAGE DAILY TRAFFIC (AADT)**

MUNICIPAL INTERSTATE

LOCATION AND STATION NUMBER		JAN. MADT	FEB. MADT	MARCH MADT	APRIL MADT	MAY MADT	JUNE MADT	JULY MADT	AUG. MADT	SEPT. MADT	OCT. MADT	NOV. MADT	DEC. MADT	ANNUAL AADT
I 380 BTWN WILSON AVE AND 33RD AVE CEDAR RAPIDS 701-57	2017	64904	70369											
	2016	63802	67398	70461	73255	73458	74576	72825	75170	77316	76334	70777	64796	71681
	%	1.73%	4.41%											
I 380 AT J AVE BRIDGE S OF COLDSTREAM CEDAR RAPIDS 703-57	2017	NO DATA	NO DATA											
	2016	73844	76674	79731	82444	84470	85727	82892	82684	81273	81342	82830	79533	81120
	%													
I 29/80 0.6 MI WEST OF IA 192 COUNCIL BLUFFS 704-78	2017	NO DATA	NO DATA											
	2016	NO DATA	NO DATA	NO DATA	NO DATA	NO DATA	NO DATA	NO DATA	NO DATA	NO DATA	NO DATA	NO DATA	NO DATA	NO AADT
	%													
I 74 0.6 MI SOUTH OF US 6 BETTENDORF 705-82	2017	46839	49789											
	2016	46315	48943	48241	NO DATA	NO DATA	NO DATA	NO DATA	NO DATA	NO DATA	49222	51262	49957	47484
	%	1.13%	1.73%											NO AADT
I 280 0.3 MI SOUTH OF IA 22 DAVENPORT 708-82	2017	21175	21632											
	2016	NO DATA	NO DATA	NO DATA	26063	28908	NO DATA	NO DATA	NO DATA	NO DATA	NO DATA	26335	24475	21186
	%													NO AADT
I 35 NORTH OF ORALABOR RD ANKENY 709-77	2017	58193	62222											
	2016	56862	59294	64165	66493	68497	69703	67197	70889	67088	68888	65619	60579	65440
	%	2.34%	4.94%											
I 235 0.4 MI NORTH OF EUCLID AVE DES MOINES 714-77	2017	66041	71725											
	2016	63575	66807	71359	74396	74701	78198	74347	79357	73697	75588	71209	66461	72475
	%	3.88%	7.36%											
I 29 1.5 MI EAST OF IA 12 SIOUX CITY 715-97	2017	29412	NO DATA											
	2016	NO DATA	27021	29496	NO DATA	NO DATA	NO DATA	NO DATA	NO DATA	32982	29613	28146	NO DATA	NO DATA
	%													NO AADT
I 35/80 WEST OF 2ND AVE DES MOINES 716-77	2017	85999	91559											
	2016	NO DATA	NO DATA	NO DATA	NO DATA	NO DATA	NO DATA	NO DATA	NO DATA	NO DATA	102229	102650	98685	92462
	%													NO AADT
TOTAL MUNICIPAL INTERSTATE	2017	235977	254105											
	2016	230554	242442											
	%	2.35%	4.81%											

NOTE: Numbers in red denote estimated traffic due to road construction, inaccurate, or insufficient data. Monthly data for sites without comparable data are not include in TOTAL.

**COMPARISON OF THE MONTHLY AVERAGE DAILY TRAFFIC (MADT) FOR 2017 AND 2016
AND ANNUAL AVERAGE DAILY TRAFFIC (AADT)**

MUNICIPAL PRIMARY

LOCATION AND STATION NUMBER		JAN. MADT	FEB. MADT	MARCH MADT	APRIL MADT	MAY MADT	JUNE MADT	JULY MADT	AUG. MADT	SEPT. MADT	OCT. MADT	NOV. MADT	DEC. MADT	ANNUAL AADT
IA 150 SOUTH OF 12TH ST OELWEIN 828-33	2017	5265	5651											
	2016	5372	5576	5946	6305	6744	6910	6356	6434	6304	6428	5959	5676	6167
	%	-1.99%	1.35%											
IA 23 1.0 MI SOUTH OF IA 92 OSKALOOSA 830-62	2017	2359	2566											
	2016	2549	2610	2805	2856	2870	2879	NO DATA	2878	2931	2904	2728	2512	NO AADT
	%	-7.45%	-1.69%											
IA 5 WEST OF FLEUR DRIVE DES MOINES 831-92	2017	24783	26467											
	2016	NO DATA	24894	26486	28094	29102	29535	28675	30007	28366	29395	27853	26564	NO AADT
	%		6.32%											
TOTAL MUNICIPAL PRIMARY	2017	152637	190531											
	2016	153826	185178											
	%	-0.77%	2.89%											

NOTE: Numbers in red denote estimated traffic due to road construction, inaccurate, or insufficient data. Monthly data for sites without comparable data are not include in TOTAL.

**COMPARISON OF THE MONTHLY AVERAGE DAILY TRAFFIC (MADT) FOR 2017 AND 2016
AND ANNUAL AVERAGE DAILY TRAFFIC (AADT)**

MUNICIPAL STREET

LOCATION AND STATION NUMBER		JAN. MADT	FEB. MADT	MARCH MADT	APRIL MADT	MAY MADT	JUNE MADT	JULY MADT	AUG. MADT	SEPT. MADT	OCT. MADT	NOV. MADT	DEC. MADT	ANNUAL AADT
LAKE ST NORTH OF 3RD ST STORM LAKE 900-11	2017 2016 %	2109 2222 -5.09%	2310 2340 -1.28%	2545	2661	2932	2919	3100	2885	2786	2744	2517	2288	2662
2ND AVE N EAST OF 15TH ST FORT DODGE 901-94	2017 2016 %	NO DATA 5349 %	NO DATA 5545 %	5744	NO DATA	NO DATA	NO DATA	NO DATA	NO DATA	NO DATA	NO DATA	NO DATA	NO DATA	NO AADT
LOCUST ST EAST OF SPRING ST DAVENPORT 902-82	2017 2016 %	18096 18338 -1.32%	19634 19707 -0.37%	19876	19978	19264	19372	18822	19826	19824	19823	19196	17956	19332
JEFFERSON ST NORTHEAST OF E 5TH ST OTTUMWA 903-90	2017 2016 %	4970 5115 -2.83%	5309 5315 -0.11%	5605	NO DATA	NO DATA	NO DATA	NO DATA	5383	5610	5613	5877	4822	NO AADT
JOHNSON AVE WEST OF JANICE DR CEDAR RAPIDS 904-57	2017 2016 %	7799 8075 -3.42%	8339 NO DATA %	NO DATA	NO DATA	NO DATA	NO DATA	NO DATA	9071	8554	9199	8774	8188	NO AADT
NORTHWESTERN AVE NORTH OF 20TH ST AMES 905-85	2017 2016 %	1908 1949 -2.10%	2116 2010 5.27%	2073	2317	NO DATA	NO DATA	2140	2179	NO DATA	2180	2088	2002	NO AADT
DUBUQUE ST SOUTH OF DAVENPORT IOWA CITY 906-52	2017 2016 %	NO DATA 11879 %	NO DATA 13599 %	13528	14618	13903	12867	NO DATA	NO DATA	NO DATA	NO DATA	NO DATA	NO DATA	NO AADT
COLLEGE ST SOUTH OF 23RD ST CEDAR FALLS 907-07	2017 2016 %	7436 7344 1.25%	8368 8161 2.54%	7278	8721	6155	5616	5300	7223	8108	8505	7198	6514	7177
LINDENWOOD ST SOUTH OF 35TH ST SIOUX CITY 908-97	2017 2016 %	753 750 0.40%	806 719 12.10%	827	920	999	1038	983	978	939	964	887	843	904
HAMILTON BLVD NORTH OF CLIFTON AVE SIOUX CITY 909-97	2017 2016 %	13378 13499 -0.90%	14336 13550 5.80%	14718	15504	16536	16250	15701	16102	16060	15995	15169	14378	15289

**COMPARISON OF THE MONTHLY AVERAGE DAILY TRAFFIC (MADT) FOR 2017 AND 2016
AND ANNUAL AVERAGE DAILY TRAFFIC (AADT)**

MUNICIPAL STREET

LOCATION AND STATION NUMBER		JAN. MADT	FEB. MADT	MARCH MADT	APRIL MADT	MAY MADT	JUNE MADT	JULY MADT	AUG. MADT	SEPT. MADT	OCT. MADT	NOV. MADT	DEC. MADT	ANNUAL AADT
GRANDVIEW AVE SOUTH OF PLYMOUTH CT DUBUQUE 910-31	2017	7391	8021											
	2016	7527	7837	8250	8952	9231	NO DATA	8546	NO DATA	8910	8895	8294	7971	NO AADT
	%	-1.81%	2.35%											
HUMBOLDT AVE SOUTH OF 4TH ST BODE 911-46	2017	524	573											
	2016	528	532	609	706	731	734	693	679	697	766	660	580	660
	%	-0.76%	7.71%											
ELM ST NORTH OF LUCAS ST CRESTON 912-88	2017	2965	3212											
	2016	3136	3294	3513	3668	3714	3702	3508	3462	3457	3319	3172	3337	3440
	%	-5.45%	-2.49%											
N 16TH ST SOUTH OF AVE "N" COUNCIL BLUFFS 914-78	2017	9112	10019											
	2016	8846	9499	10065	10108	10654	10851	10326	10709	10754	10770	10240	10005	10236
	%	3.01%	5.47%											
TOTAL MUNICIPAL STREET	2017	76441	74704											
	2016	77329	72964											
	%	-1.15%	2.38%											

NOTE: Numbers in red denote estimated traffic due to road construction, inaccurate, or insufficient data. Monthly data for sites without comparable data are not include in TOTAL.

NOTE: Site 914-78 was Site 811-78 on IA 192 until IA 192 was removed from N.16th Street in 2016.

FEBRUARY HISTORICAL VMT

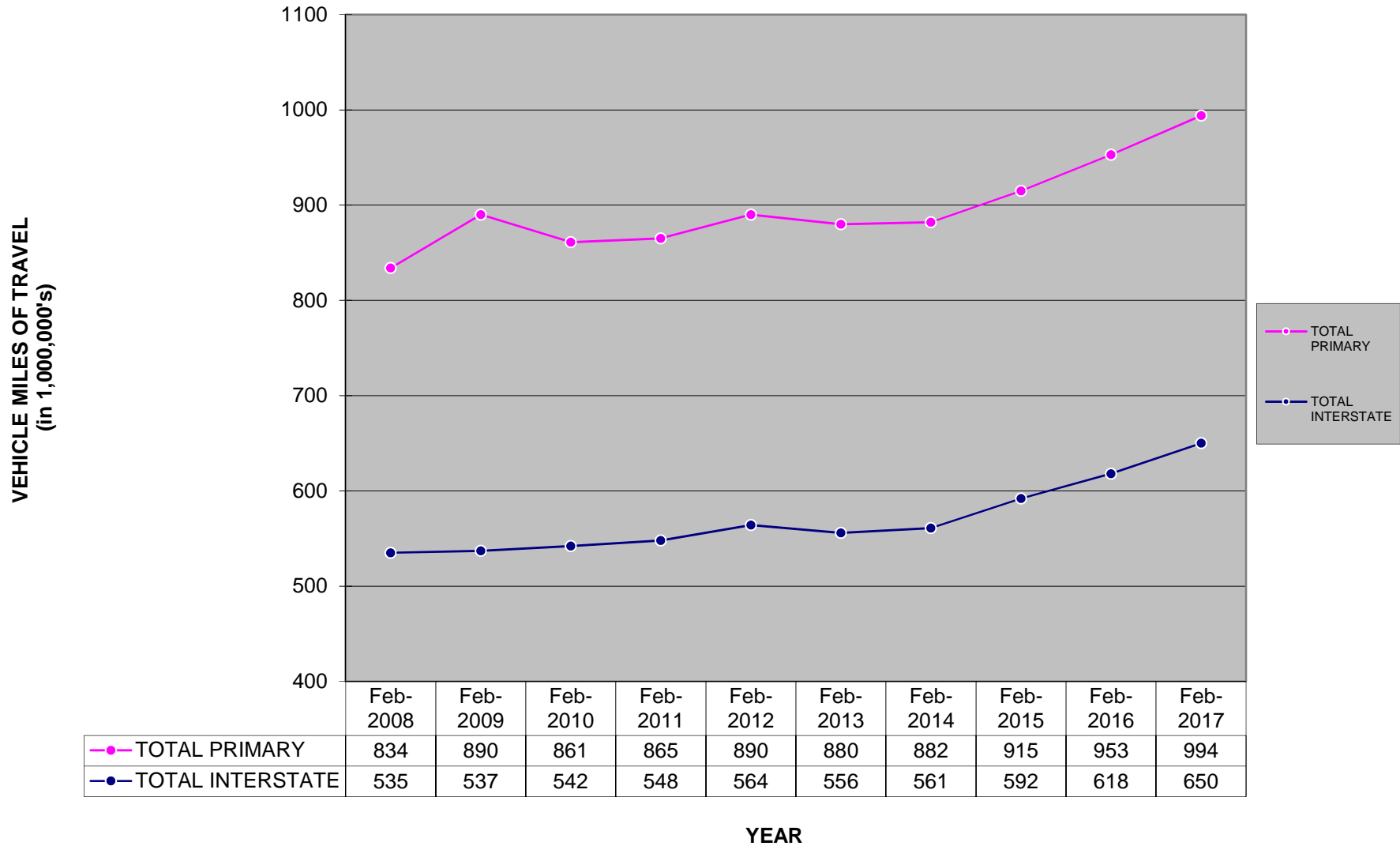

MONTHLY INTERSTATE TRAVEL

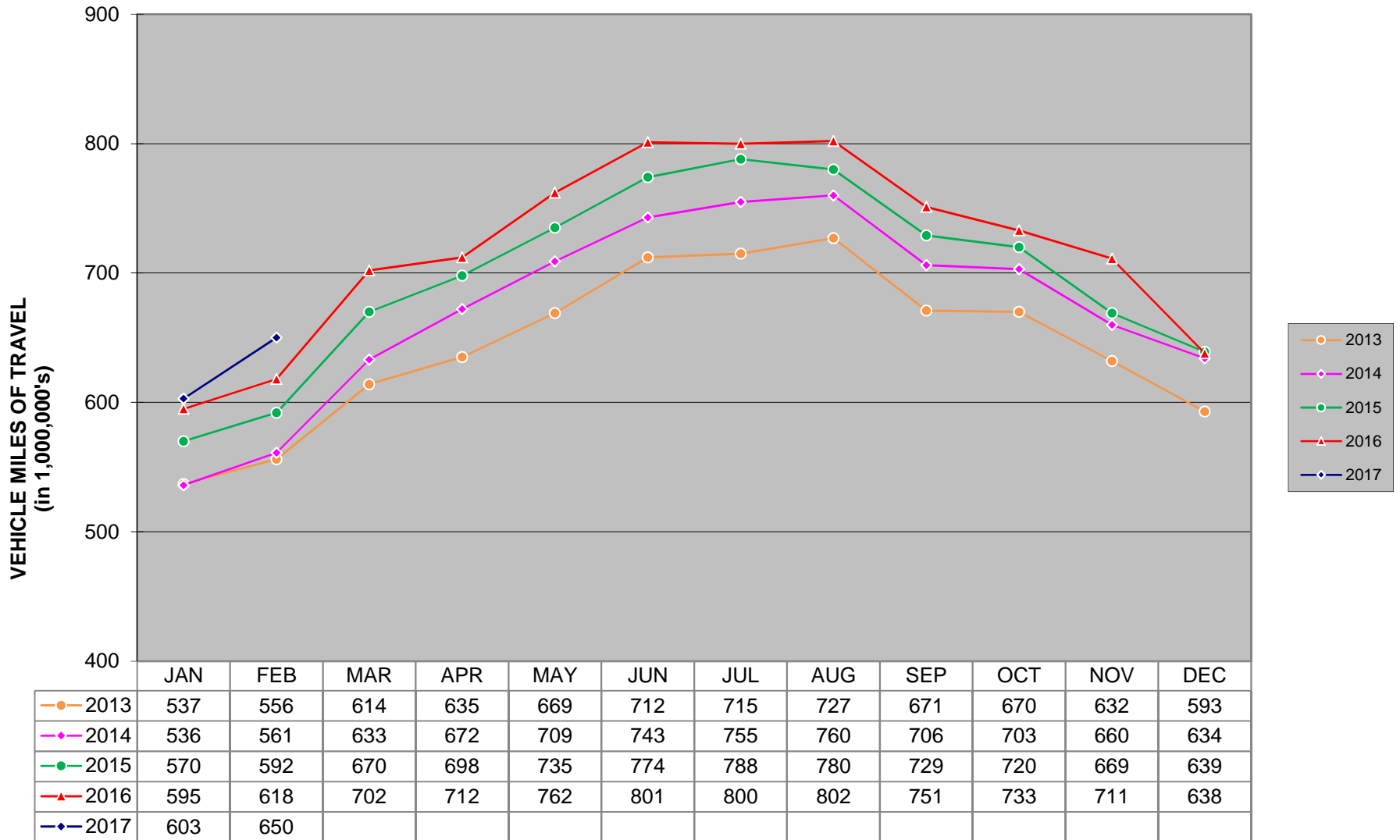

There are 1,061 miles of Interstate in Iowa as of December 31, 2015.

MONTHLY US & IA ROUTE VMT

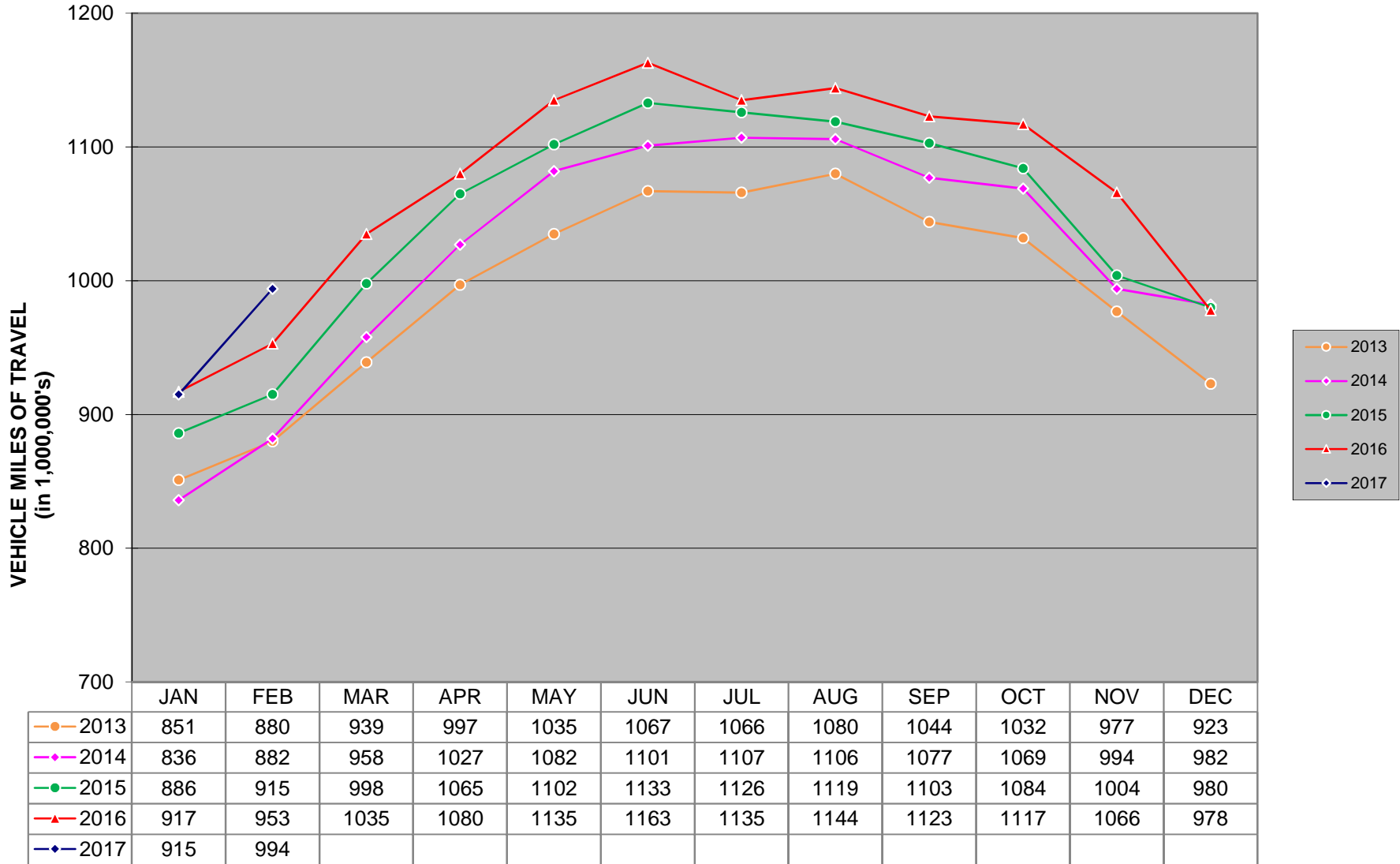

There are 8,342 miles of US and IA routes in Iowa as of December 31, 2015 .

