IOWA DOT

PUBLIC INFORMATION MEETING
August 8th, 2024

Mercy Corridor Improvements
IA 122 from S Pierce Ave to S Monroe Ave

Project Number: STP-122-1(027)--2C-17

Photo - 2022

Sta. 62+68.13 (ML122WB)
Begin Westbound Construction

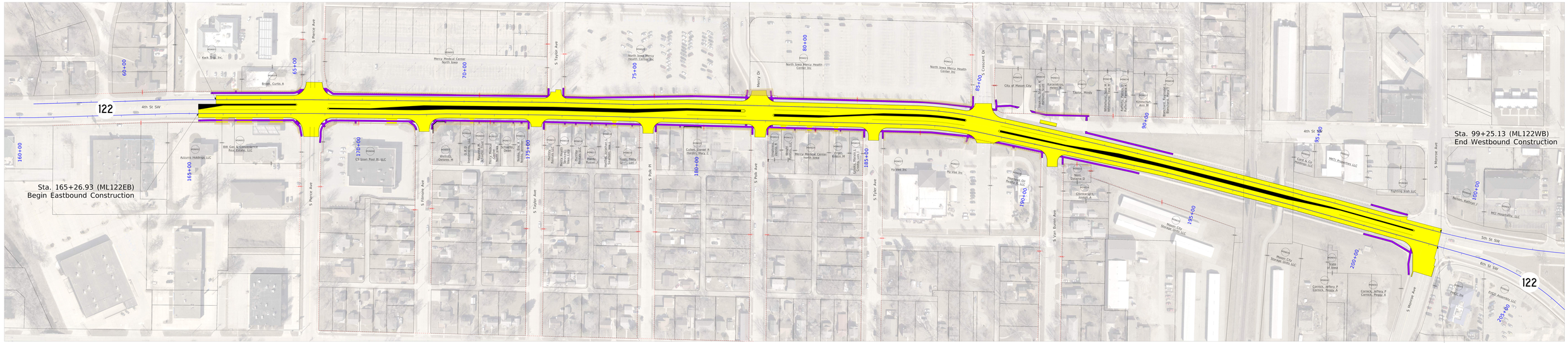

Sta. 165+26.93 (ML122EB)
Begin Eastbound Construction

Sta. 99+25.13 (ML122WB)
End Westbound Construction

Sta. 202+25.93 (ML122EB)
End Eastbound Construction

LEGEND

- PROPOSED PAVEMENT
- PROPOSED RAISED MEDIAN
- PROPOSED SIDEWALK OR BIKEWAY
- PROPOSED TEMPORARY EASEMENT
- EXISTING RIGHT OF WAY
- PROPERTY LINES
- DRAINAGE ARROWS

0 50 FEET

PROPOSED WORK | STP-122-1(027)--2C-17 | CITY OF MASON CITY | WIKKS & CO. | 9873B-TBR | 09/07/2024 | 14:20:48 | skoontz | K:\9873 – IA 122 Mercy CorridorDesign\CADD_Files\Public_Involvement\9873_PUB.dgn