IOWA DOT

PUBLIC INFORMATION MEETING
April 20, 2023
Story County Bridge Replacement
US 30 Over South Skunk River
Project Number: BRFN-030-5(271)--38-85

Photo - April, 2022

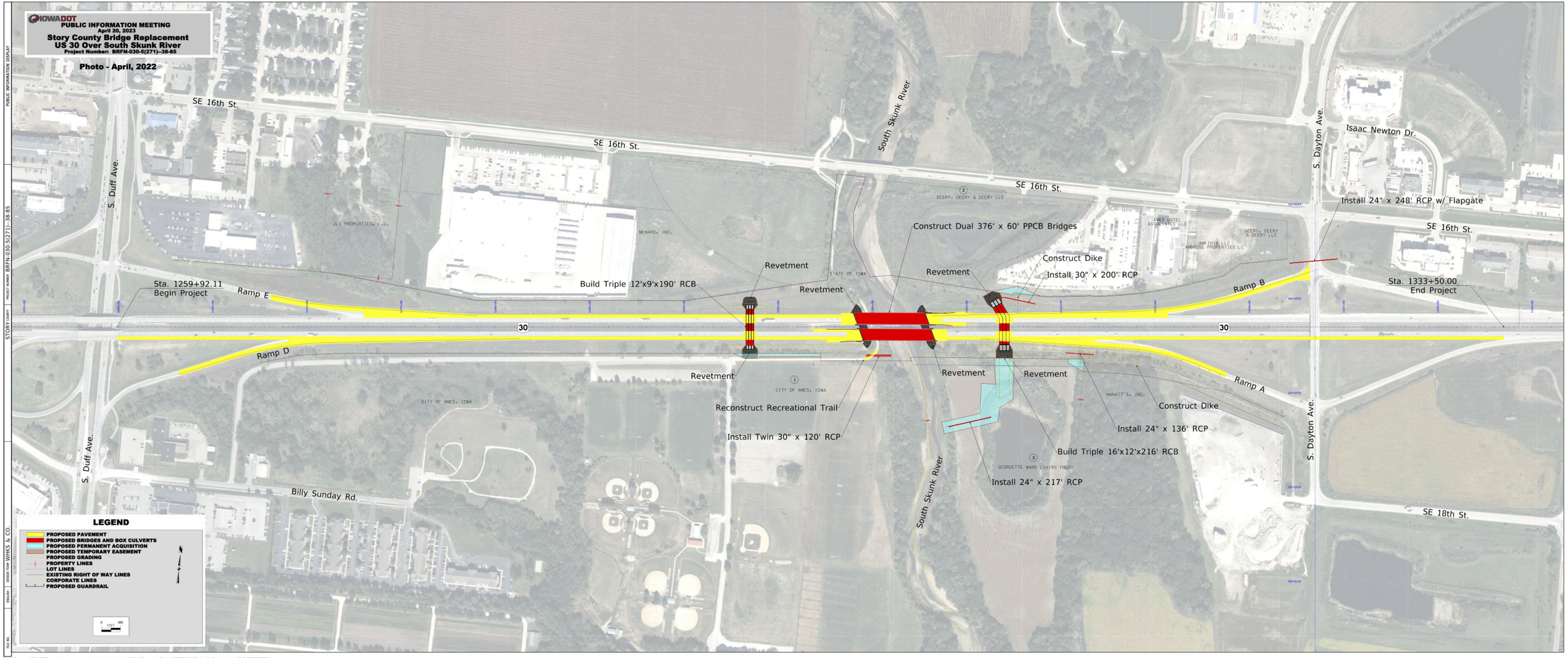

LEGEND

- PROPOSED PAVEMENT
- PROPOSED BRIDGES AND BOX CULVERTS
- PROPOSED PERMANENT ACQUISITION
- PROPOSED TEMPORARY EASEMENT
- PROPOSED GRADING
- PROPERTY LINES
- LOT LINES
- EXISTING RIGHT OF WAY LINES
- CORPORATE LINES
- PROPOSED GUARDRAIL

0 100 FEET

PUBLIC INFORMATION DISPLAY | STORY COUNTY | PROJECT NUMBER BRFN-030-5(271)--38-85 | DESIGN TEAM WHKS & CO. | ENGLISH | FILE NO.

08:44:59 07/04/2023 skoontz pw:\\projectwise.dot.int.lan:PWMain\Documents\Projects\B5030020199\Design\Public_Involvement\PUB_B5030271208.dgn