IOWA DOT

PUBLIC INFORMATION MEETING
April 20, 2023
Story County Bridge Replacement
US 30 Over South Skunk River
Project Number: BRFN-030-5(271)--38-85

Photo - April, 2022

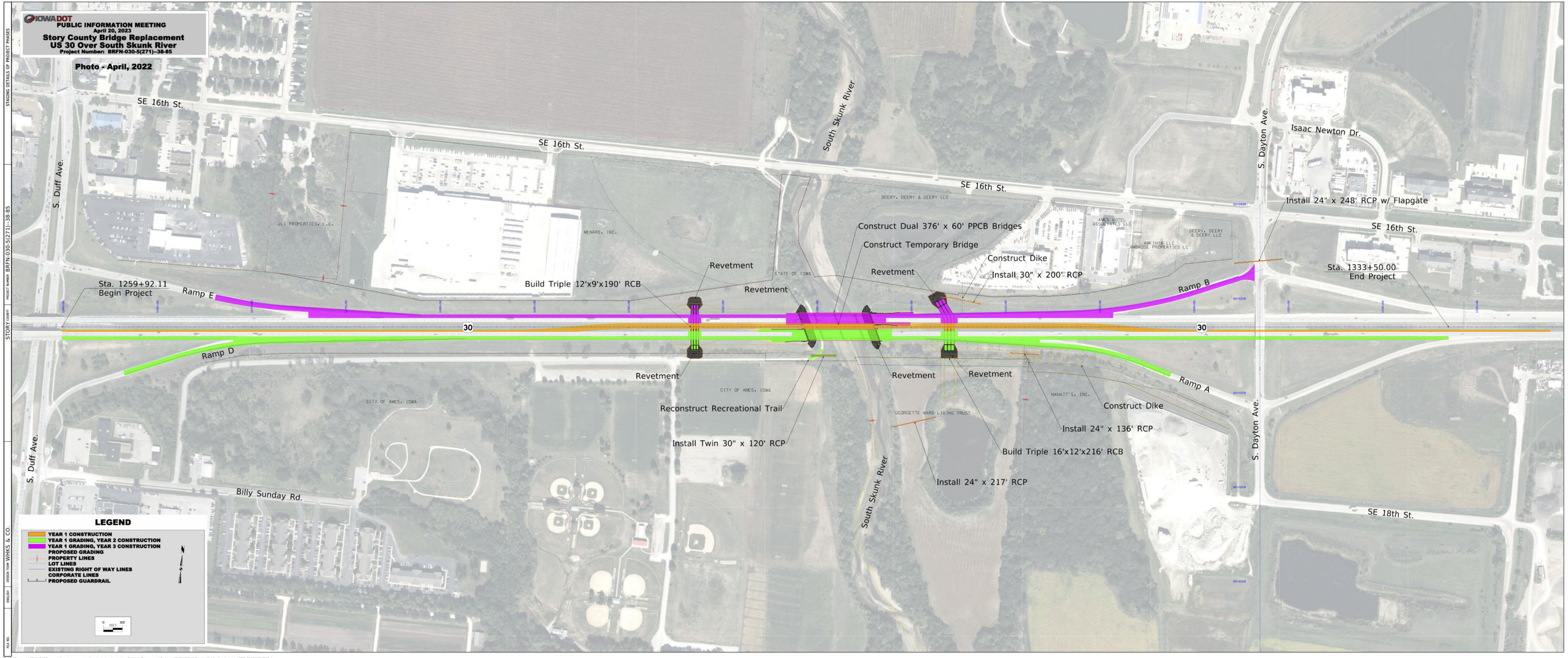

LEGEND

- YEAR 1 CONSTRUCTION
- YEAR 1 GRADING, YEAR 2 CONSTRUCTION
- YEAR 1 GRADING, YEAR 3 CONSTRUCTION
- PROPOSED GRADING
- PROPERTY LINES
- LOT LINES
- EXISTING RIGHT OF WAY LINES
- CORPORATE LINES
- PROPOSED GUARDRAIL

0 FEET 200

STAGING DETAILS OF PROJECT PHASES | STORY COUNTY | PROJECT NUMBER BRFN-030-5(271)--38-85 | DESIGN TEAM WHKS & CO. | ENGLISH | FILE NO.

09:45:38 07/04/2023 skoontz pw:\\projectwise.dot.int.lan:PWMain\Documents\Projects\B5030020190\Design\Public_Involvement\STG_B5030271208.dgn