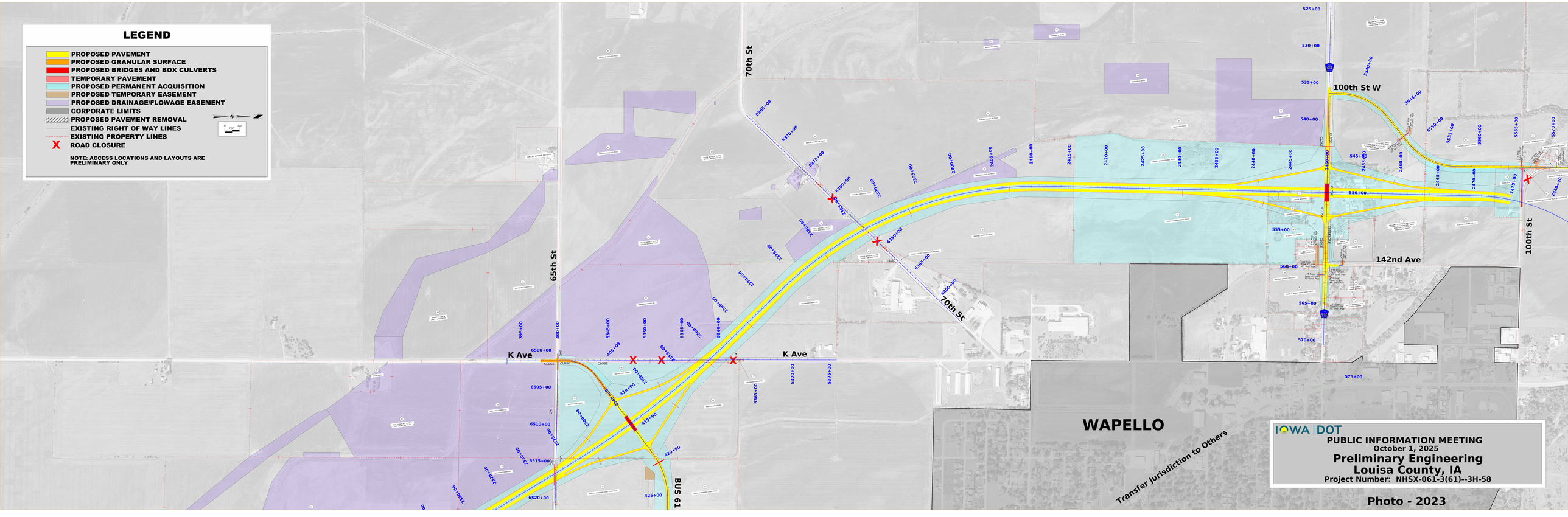
LEGEND
PROPOSED PAVEMENT
PROPOSED GRANULAR SURFACE
PROPOSED BRIDGES AND BOX CULVERTS
TEMPORARY PAVEMENT
PROPOSED PERMANENT ACQUISITION
PROPOSED TEMPORARY EASEMENT
PROPOSED DRAINAGE/FLOWAGE EASEMENT
CORPORATE LIMITS
PROPOSED PAVEMENT REMOVAL
EXISTING RIGHT OF WAY LINES
EXISTING PROPERTY LINES
ROAD CLOSURE
NOTE: ACCESS LOCATIONS AND LAYOUTS ARE PRELIMINARY ONLY
FEET 100
70th St
65th St
K Ave
BUS 61
100th St W
142nd Ave
100th St
WAPELLO
Transfer Jurisdiction to Others
IOWA DOT
PUBLIC INFORMATION MEETING
October 1, 2025
Preliminary Engineering
Louisa County, IA
Project Number: NHSX-061-3(61)--3H-58
Photo - 2023