

IOWA DOT
PUBLIC INFORMATION MEETING
 Month Date, Year
RCB Culvert Replacement - Twin Box
Bass Creek 0.6 mi S of Co Rd C56
 Project Number: BRF-169-6(093)--38-94

Photo - 2024

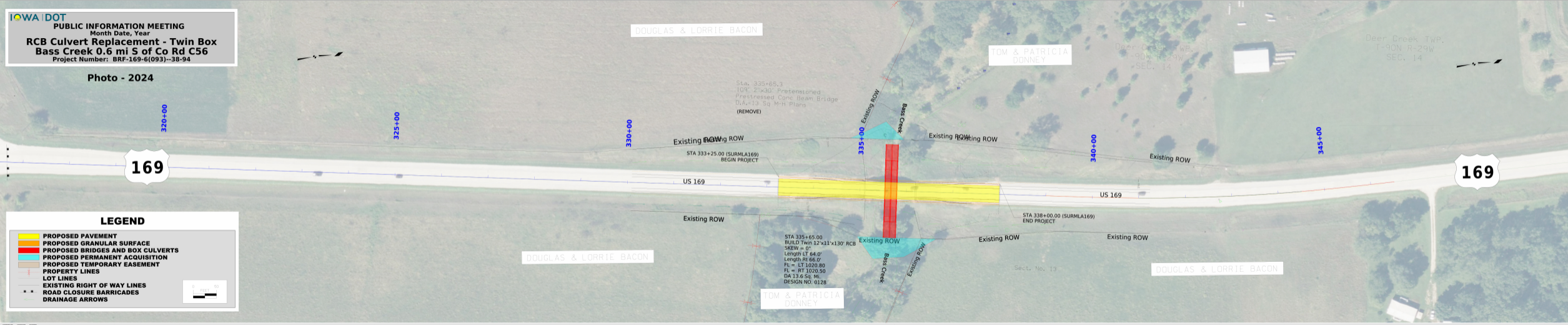

DOUGLAS & LORRIE BACON

TOM & PATRICIA DONNEY

Deer Creek TWP.
 T-90N R-29W
 SEC. 14

DOUGLAS & LORRIE BACON

DOUGLAS & LORRIE BACON

TOM & PATRICIA DONNEY

Sta. 335+65.3
 109' 2"x30' Prestressed
 Prestressed Conc Beam Bridge
 D.A.=13 Sq M-H Plans
 (REMOVE)

Existing ROW

STA 333+25.00 (SURMLA169)
 BEGIN PROJECT

US 169

Existing ROW

Existing ROW

STA 335+65.00
 BUILD Twin 12'x11'x130' RCB
 SKEW = 0°
 Length LT 64.0'
 Length Rt 66.0'
 FL = LT 1020.80
 FL = RT 1020.50
 DA 13.6 Sq. Mi.
 DESIGN NO. 0128

STA 338+00.00 (SURMLA169)
 END PROJECT

Existing ROW

Existing ROW

US 169

Sect. No. 13

LEGEND

- PROPOSED PAVEMENT
- PROPOSED GRANULAR SURFACE
- PROPOSED BRIDGES AND BOX CULVERTS
- PROPOSED PERMANENT ACQUISITION
- PROPOSED TEMPORARY EASEMENT
- PROPERTY LINES
- LOT LINES
- EXISTING RIGHT OF WAY LINES
- ROAD CLOSURE BARRICADES
- DRAINAGE ARROWS

169

169

320+00

325+00

330+00

335+00

340+00

345+00