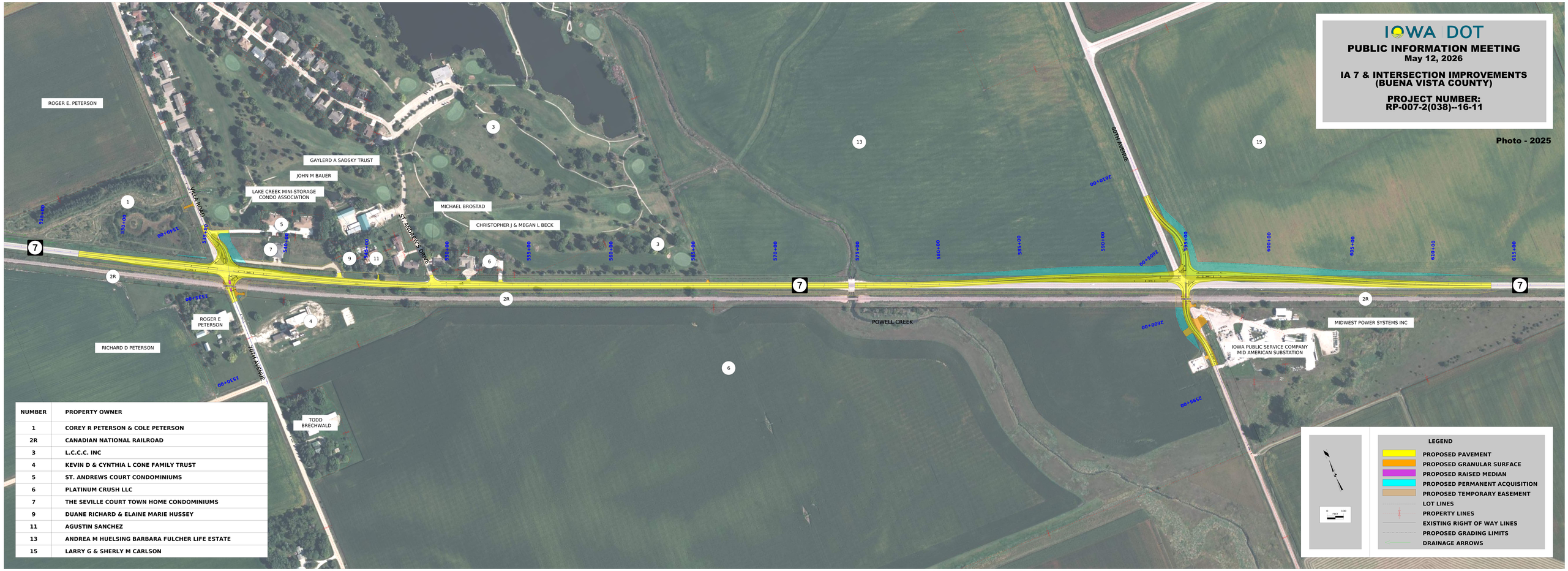

NUMBER	PROPERTY OWNER
1	COREY R PETERSON & COLE PETERSON
2R	CANADIAN NATIONAL RAILROAD
3	L.C.C.C. INC
4	KEVIN D & CYNTHIA L CONE FAMILY TRUST
5	ST. ANDREWS COURT CONDOMINIUMS
6	PLATINUM CRUSH LLC
7	THE SEVILLE COURT TOWN HOME CONDOMINIUMS
9	DUANE RICHARD & ELAINE MARIE HUSSEY
11	AGUSTIN SANCHEZ
13	ANDREA M HUELSING BARBARA FULCHER LIFE ESTATE
15	LARRY G & SHERLY M CARLSON