IOWA DOT

PUBLIC INFORMATION MEETING

June 29, 2026

U.S. Highway 75
U.S. 75 & C-80 and U.S. 75 & C-70 Intersections

Reduced Conflict Intersections

Photo - 2026

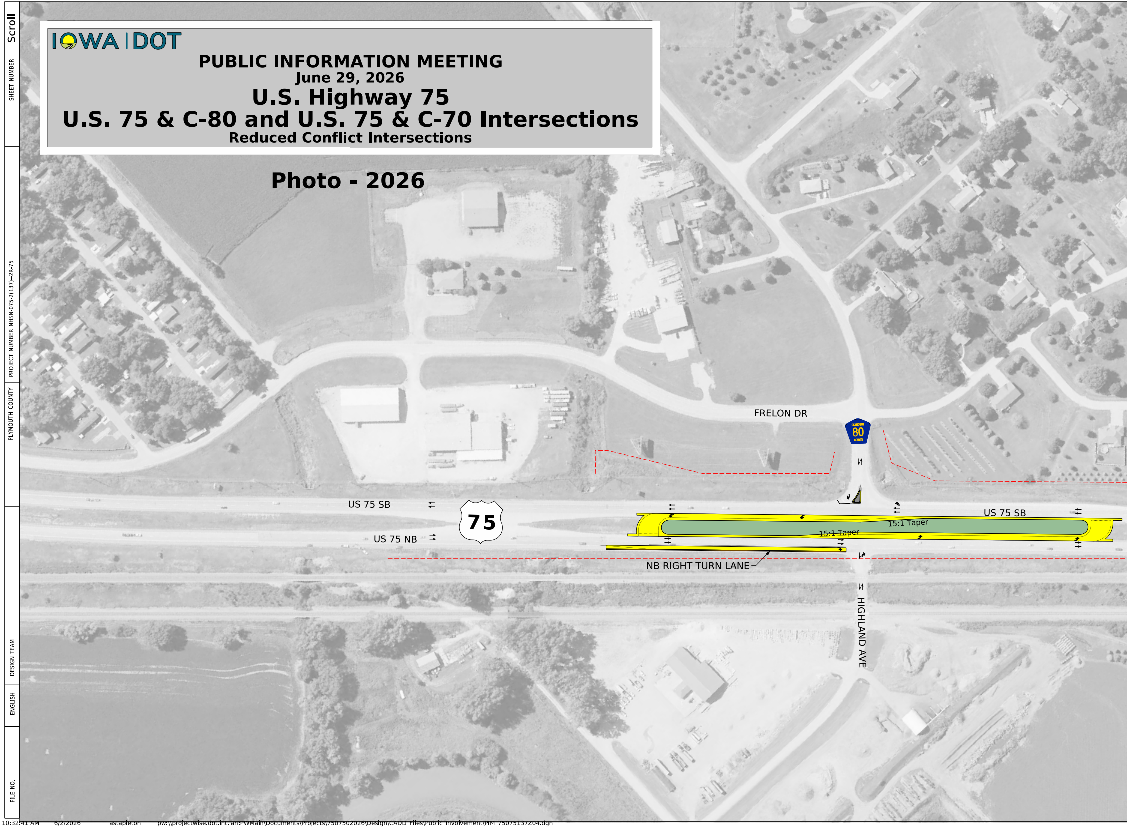

FRELON DR
PLYMOUTH 80 COUNTY
US 75 SB
75
US 75 NB
US 75 SB
15:1 Taper
15:1 Taper
NB RIGHT TURN LANE
HIGHLAND AVE

Scroll

SHEET NUMBER

PROJECT NUMBER NHSN-075-2(137)--2R-75

PLYMOUTH COUNTY

DESIGN TEAM

ENGLISH

FILE NO.

10:32:41 AM 6/2/2026 astapleton pw:\\projectwise.dot.int.lan:PWMain\Documents\Projects\7507502026\Design\CADD_Files\Public_Involvement\PIM_75075137Z04.dgn

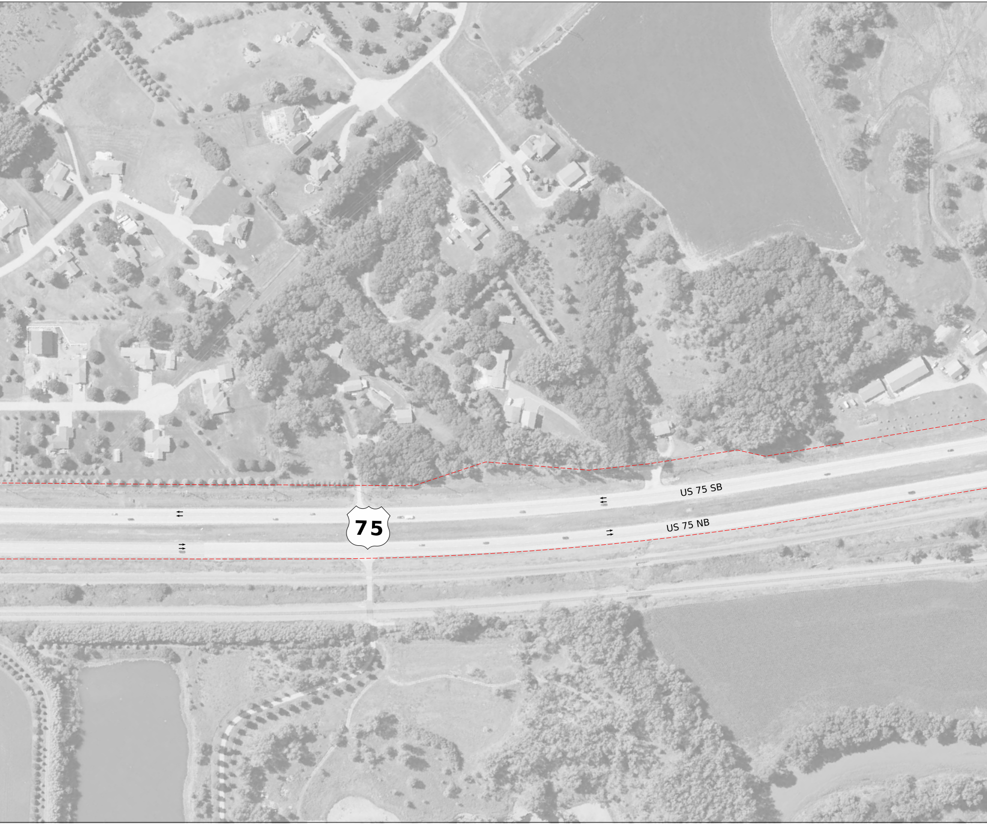
US 75 SB
US 75 NB
75

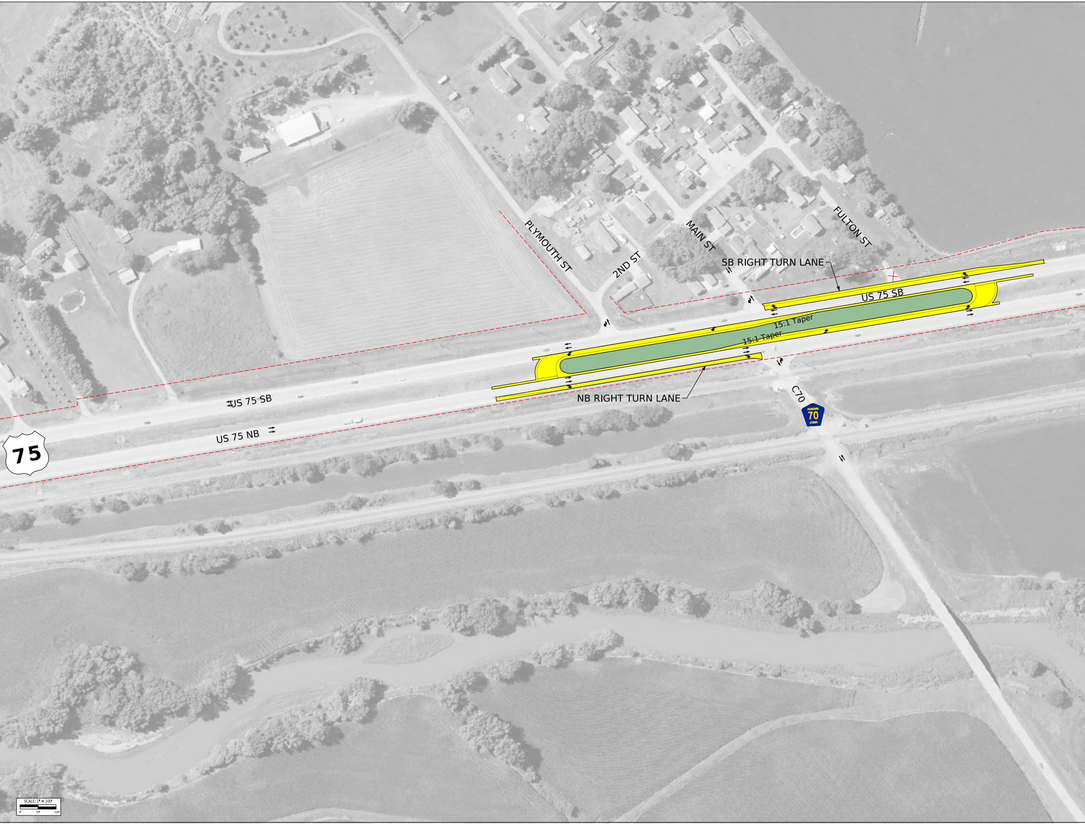
PLYMOUTH ST
2ND ST
MAIN ST
FULTON ST
SB RIGHT TURN LANE
US 75 SB
15:1 Taper
15:1 Taper
NB RIGHT TURN LANE
US 75 SB
US 75 NB
75
C70
PLYMOUTH
70
COUNTY
SCALE: 1" = 100'
0'
50'
100'

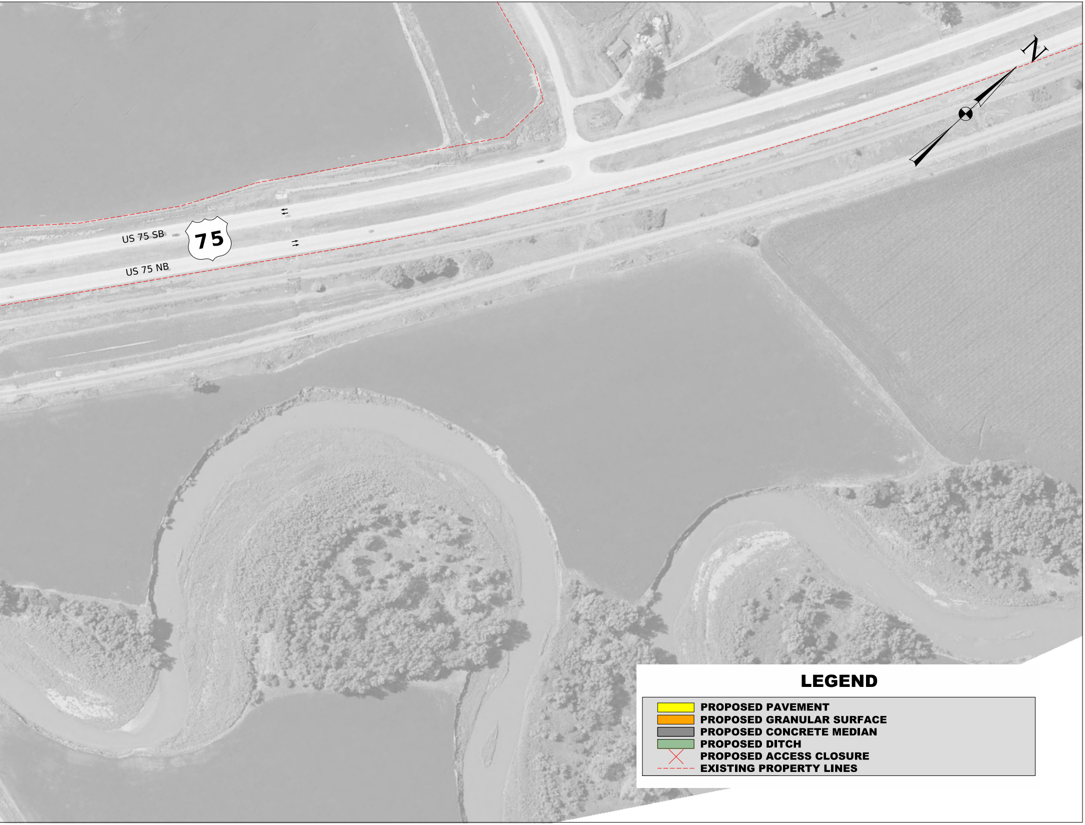
N
US 75 SB
75
US 75 NB
LEGEND
🟨 PROPOSED PAVEMENT
🟧 PROPOSED GRANULAR SURFACE
▩ PROPOSED CONCRETE MEDIAN
🟩 PROPOSED DITCH
✕ PROPOSED ACCESS CLOSURE
- - - EXISTING PROPERTY LINES