IOWA DOT
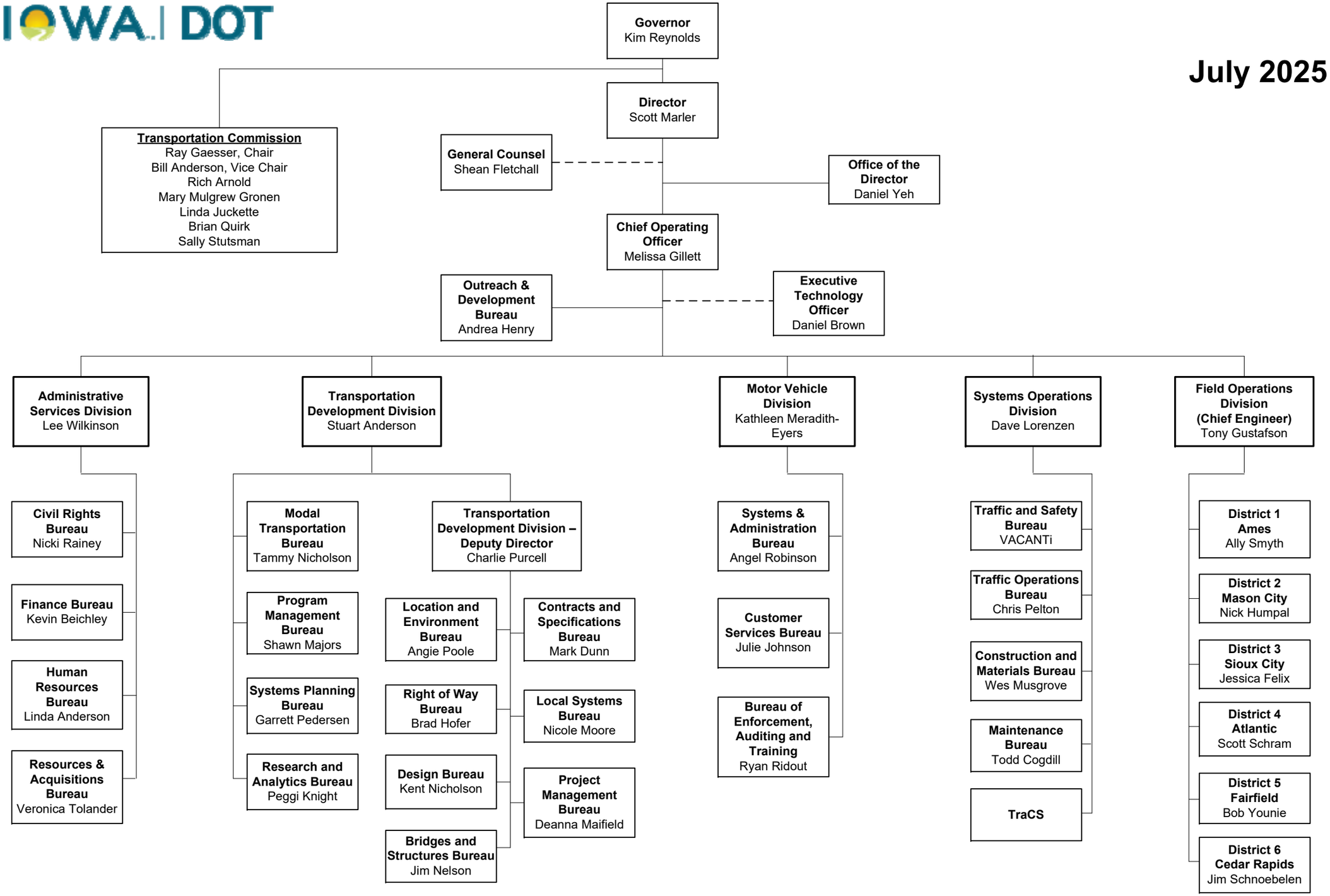
July 2025