January 2026
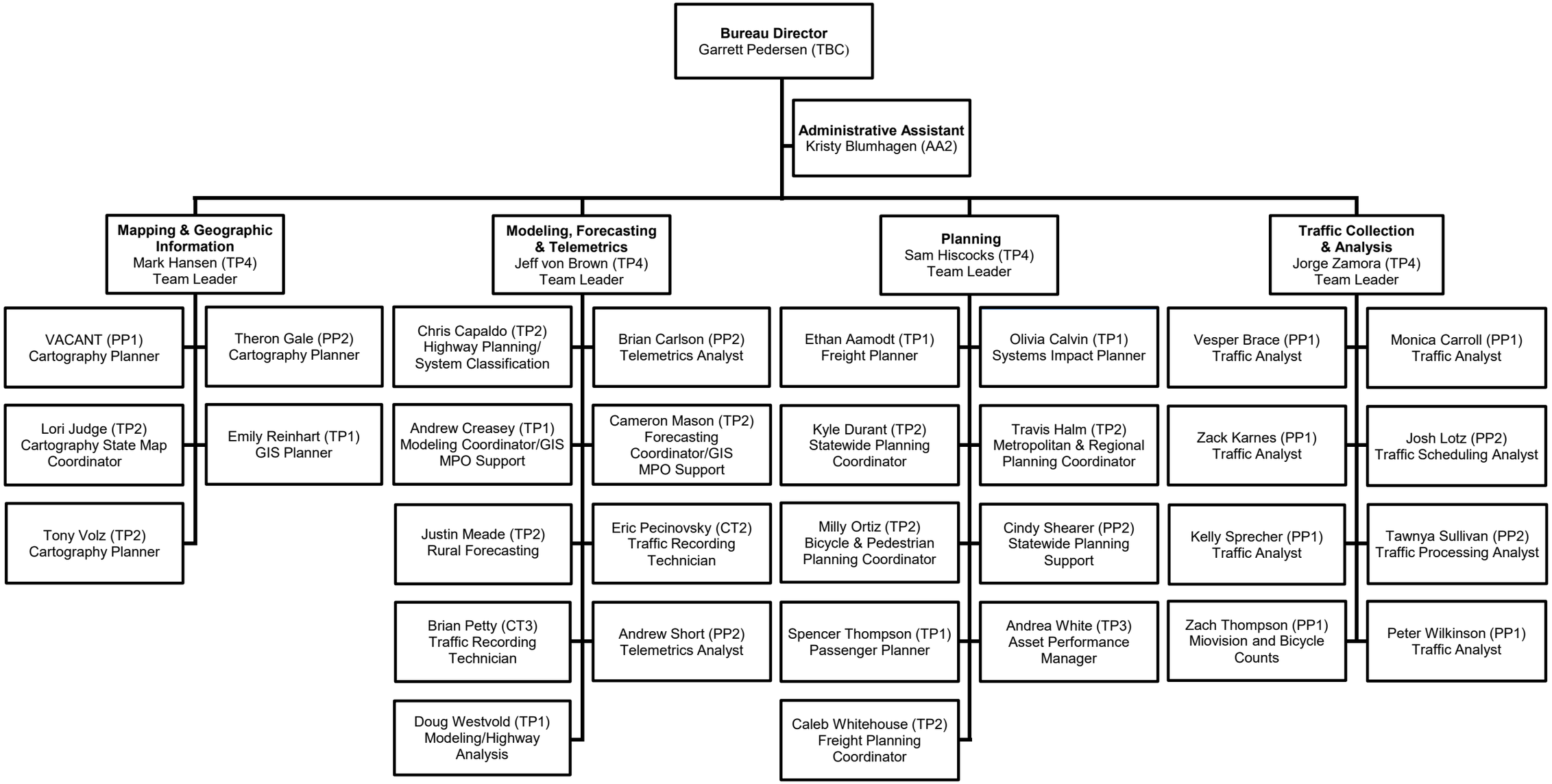
Systems Planning Bureau Organization
(37 FTEs)