

PROPOSED SOUTH CENTRAL REGIONAL AIRPORT AND NORTHWEST BYPASS
MAHASKA COUNTY, IOWA

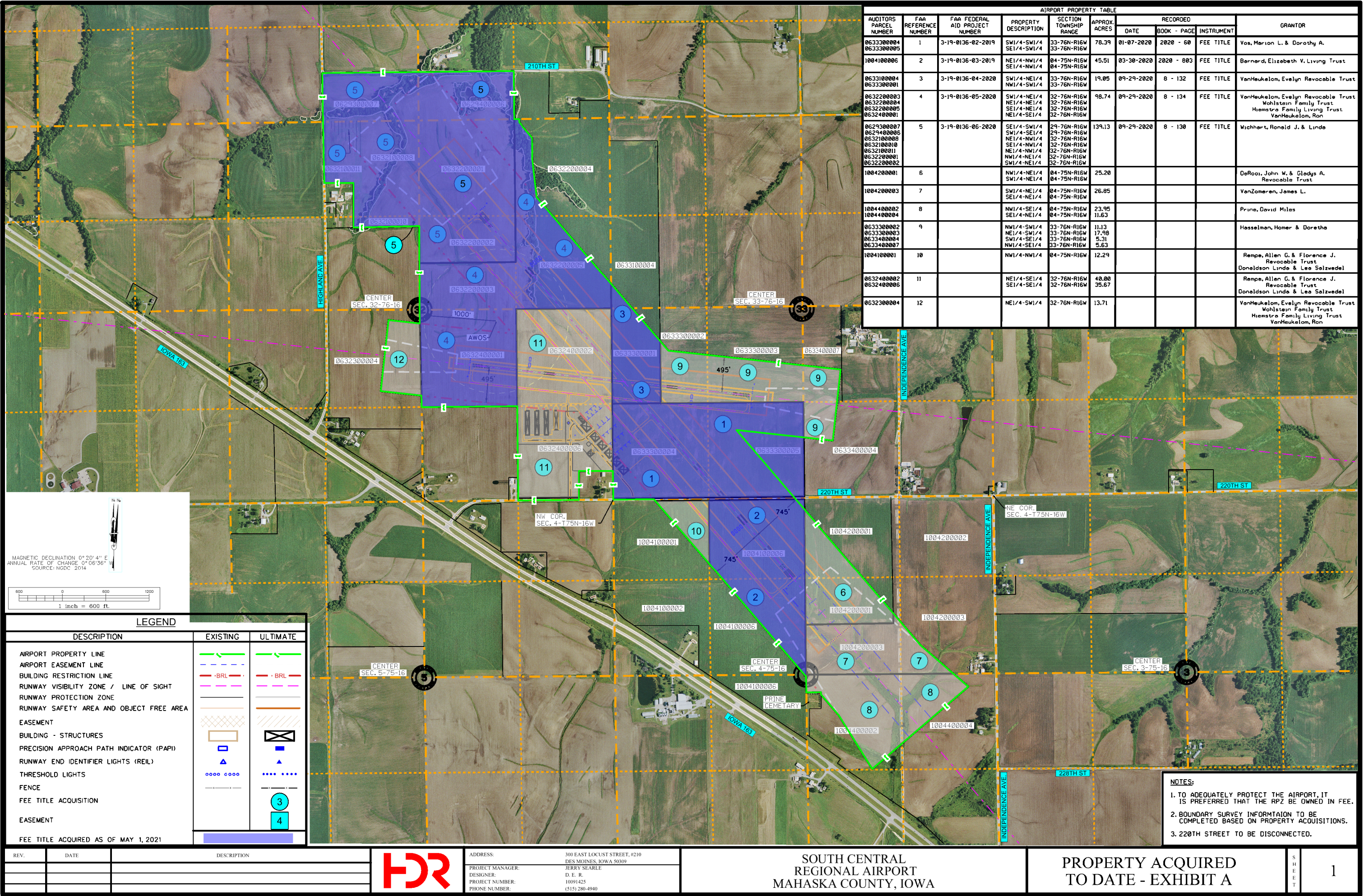

AIRPORT PROPERTY TABLE									
AUDITORS PARCEL NUMBER	FAA REFERENCE NUMBER	FAA FEDERAL AID PROJECT NUMBER	PROPERTY DESCRIPTION	SECTION TOWNSHIP RANGE	APPROX. ACRES	RECORDED			GRANTOR
						DATE	BOOK - PAGE	INSTRUMENT	
0633300004 0633300005	1	3-19-0136-02-2019	SW1/4-SW1/4 SE1/4-SW1/4	33-76N-R16W 33-76N-R16W	78.39	01-07-2020	2020 - 60	FEE TITLE	Vos, Marion L. & Dorothy A.
1004100006	2	3-19-0136-03-2019	NE1/4-NW1/4 SE1/4-NW1/4	04-75N-R16W 04-75N-R16W	45.51	03-30-2020	2020 - 003	FEE TITLE	Barnard, Elizabeth V. Living Trust
0633100004 0633300001	3	3-19-0136-04-2020	SW1/4-NE1/4 NW1/4-SW1/4	33-76N-R16W 33-76N-R16W	19.05	09-29-2020	8 - 132	FEE TITLE	VanHeukelom, Evelyn Revocable Trust
0632200003 0632200004 0632200005 0632400001	4	3-19-0136-05-2020	SW1/4-NE1/4 NE1/4-NE1/4 SE1/4-NE1/4 NE1/4-SE1/4	32-76N-R16W 32-76N-R16W 32-76N-R16W 32-76N-R16W	98.74	09-29-2020	8 - 134	FEE TITLE	VanHeukelom, Evelyn Revocable Trust Wohlstein Family Trust Hiemstra Family Living Trust VanHeukelom, Ron
0629300007 0629400006 0632100011 0632100010 0632200001 0632200002 0632200003 0632400001	5	3-19-0136-06-2020	SE1/4-SW1/4 SW1/4-SE1/4 NE1/4-NW1/4 SE1/4-NW1/4 NE1/4-NW1/4 NW1/4-NE1/4 SW1/4-NE1/4	29-76N-R16W 29-76N-R16W 32-76N-R16W 32-76N-R16W 32-76N-R16W 32-76N-R16W 32-76N-R16W	139.13	09-29-2020	8 - 130	FEE TITLE	Wichhart, Ronald J. & Linda
1004200001	6		NW1/4-NE1/4 SW1/4-NE1/4	04-75N-R16W 04-75N-R16W	25.20				DeRooi, John W. & Gladys A. Revocable Trust
1004200003	7		SW1/4-NE1/4 SE1/4-NE1/4	04-75N-R16W 04-75N-R16W	26.85				VanZomeran, James L.
1004400002 1004400004	8		NW1/4-SE1/4 SE1/4-NE1/4	04-75N-R16W 04-75N-R16W	23.95 11.63				Prine, David Miles
0633300002 0633300003 0633400004 0633400007	9		NW1/4-SW1/4 NE1/4-SW1/4 SW1/4-SE1/4 NW1/4-SE1/4	33-76N-R16W 33-76N-R16W 33-76N-R16W 33-76N-R16W	11.13 17.98 5.31 5.63				Hesselman, Homer & Doretha
1004100001	10		NW1/4-NW1/4	04-75N-R16W	12.29				Rempe, Allen G. & Florence J. Revocable Trust Donaldson Linda & Lea Selzwedel
0632400002 0632400006	11		NE1/4-SE1/4 SE1/4-SE1/4	32-76N-R16W 32-76N-R16W	40.00 35.67				Rempe, Allen G. & Florence J. Revocable Trust Donaldson Linda & Lea Selzwedel
0632300004	12		NE1/4-SW1/4	32-76N-R16W	13.71				VanHeukelom, Evelyn Revocable Trust Wohlstein Family Trust Hiemstra Family Living Trust VanHeukelom, Ron