IOWA DOT

PUBLIC INFORMATION MEETING

Februrary 15th, 2024

HMA Resurfacing with Milling & PCC Sidewalk/Trail

Hwy US 218 in Osage

Project Numbers: STPN-218-9(143)--2J-66 & STPN-218-6(141)--2J-66

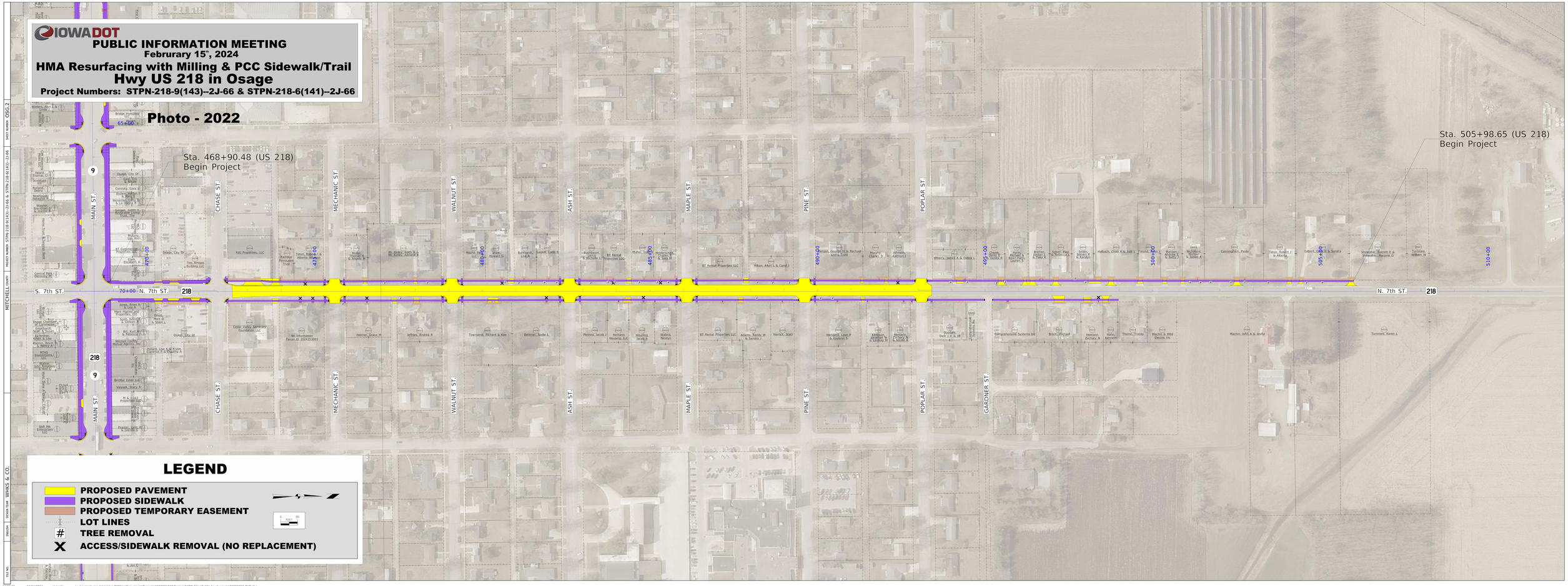

MITCHELL COUNTY | PROJECT NUMBER STPN-218-9(143)--2J-66 & STPN-218-6(141)--2J-66 | SHEET NUMBER OSG.2

DESIGN FIRM WHKS & CO. | REVISION | FILE NO.

1:100:16 24/01/2024 skoontz pw:\\projectwise.dot.int.lan:PWMainDocuments\Projects\6600901023\Design\CADD_Files\Public_Involvement\66009083_PUB.dgn