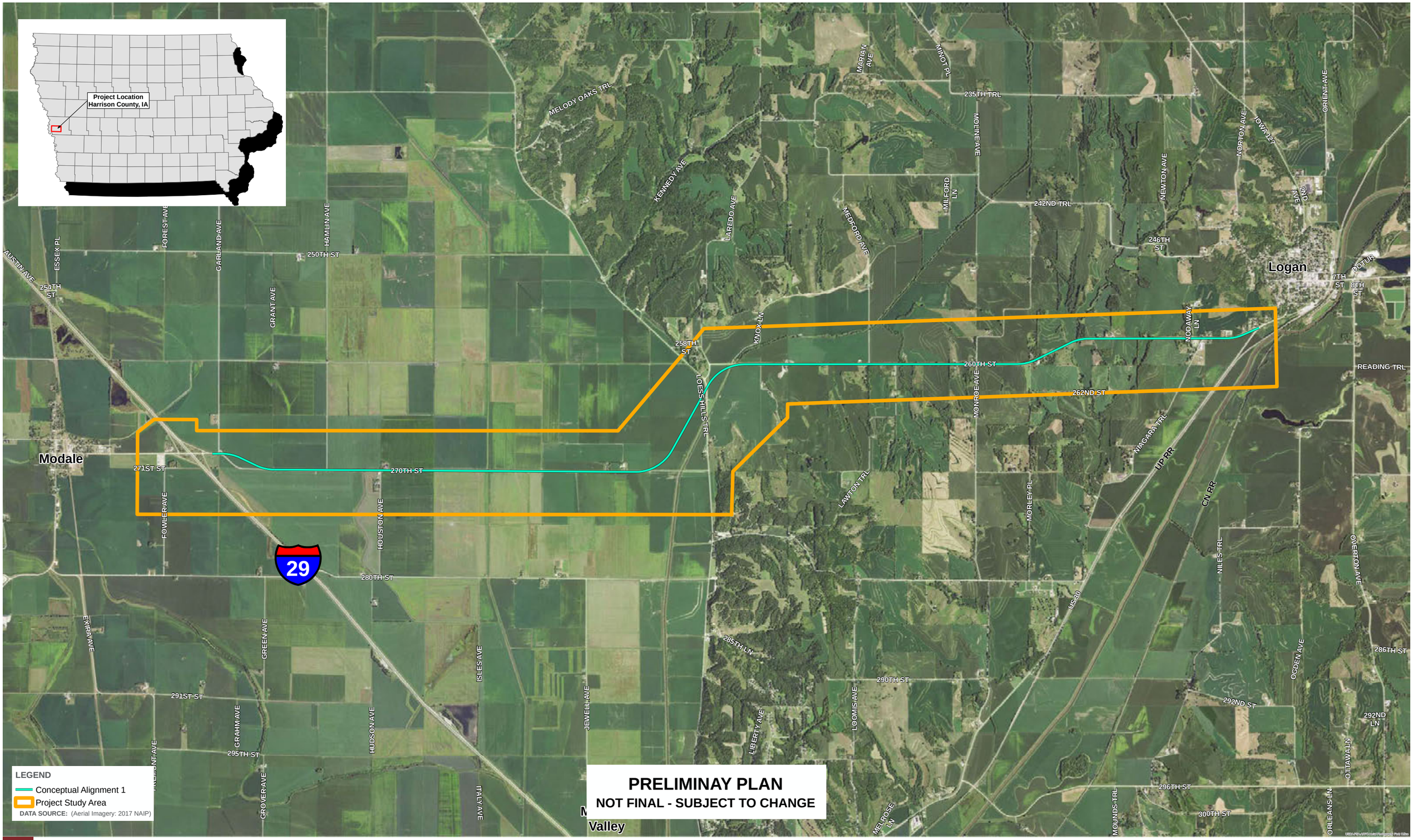

IOWA DOT

0 Miles 1

PUBLIC INFORMATION MEETING
MARCH 13, 2018
HARRISON COUNTY, IOWA
US 30 MISSOURI VALLEY LOCATION STUDY | NHSX-030-1(175)—3H-43
NORTH CONCEPTUAL ALIGNMENT

PATH: Z:\PROJECTS\IDOT\10081948_US30_MO_VALLEY_LOCATIONSTUDY\MAP_DOCS\DRAFT\SCROLLS\SCROLL_36X56_ALTERNATIVES_1.MXD - USER: TTALBITZ - DATE: 1/22/2018