IOWADOT

PUBLIC INFORMATION MEETING
September 10, 2020

I-80 Cedar County
0.2 mi E of Co Rd X52(Pine Ave) to 0.7 mi W of US 6 at Sugar Creek(EB/WB)

Project Number: IM-NHS-080-8(341)269--03-16

Photo: April 2017

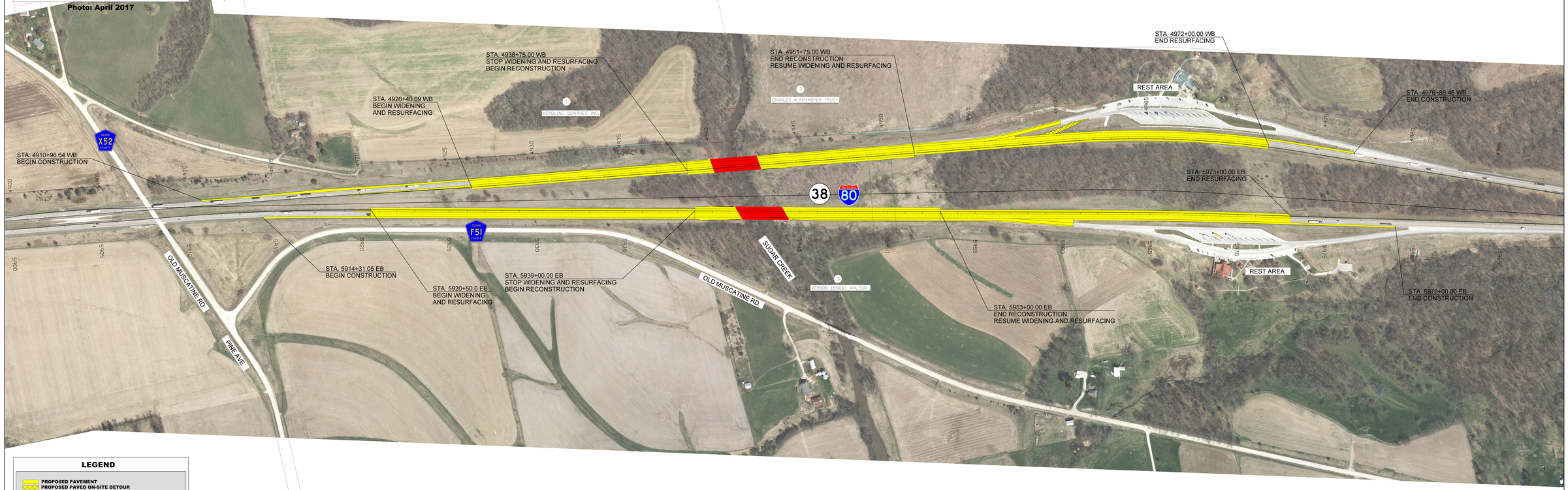

LEGEND

- PROPOSED PAVEMENT
- PROPOSED PAVED ON-SITE DETOUR
- PROPOSED BRIDGES
- PERMANENT ACQUISITION
- PROPOSED GUARDRAIL
- PROPERTY LINES
- SECTION LINES
- EXISTING RIGHT OF WAY LINES

0 200
FEET