IOWADOT

PUBLIC INFORMATION MEETING
November 6, 2019

I-380 - SIX LANE WIDENING CONCEPT
PENN ST, 120TH ST, WRIGHT BROTHERS BLVD

Project Number: IM-380-6(332)8--13-52
PHOTO - JOHNSON CO. 2016, LINN CO. 2018

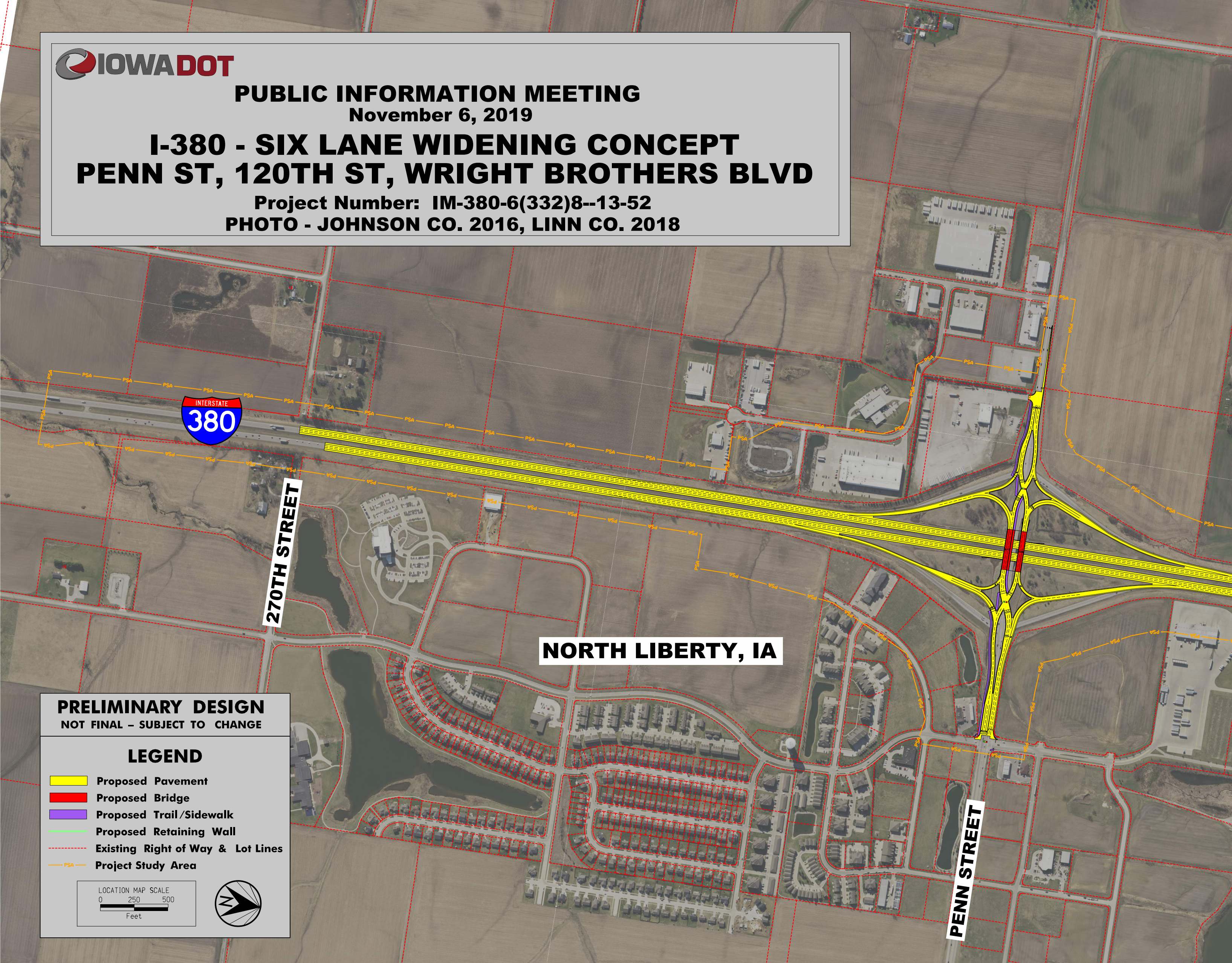
INTERSTATE
380
270TH STREET
NORTH LIBERTY, IA
PENN STREET
PSA

PRELIMINARY DESIGN
NOT FINAL – SUBJECT TO CHANGE

LEGEND

🟨	Proposed Pavement
🟥	Proposed Bridge
🟪	Proposed Trail/Sidewalk
—	Proposed Retaining Wall
- - -	Existing Right of Way & Lot Lines
—PSA—	Project Study Area

LOCATION MAP SCALE
0 250 500
Feet

N

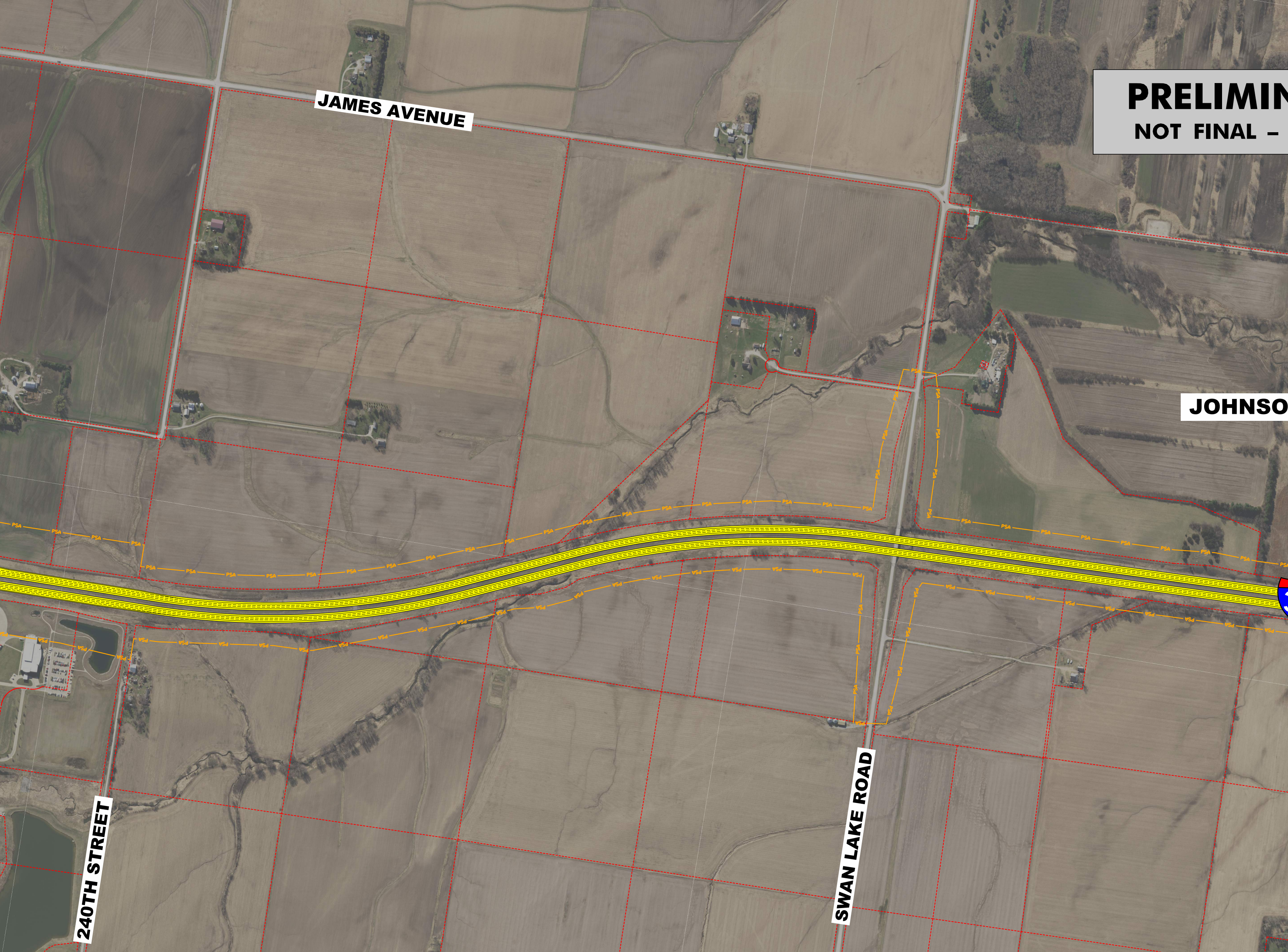
PRELIMIN
NOT FINAL –
JAMES AVENUE
JOHNSO
PSA
240TH STREET
SWAN LAKE ROAD

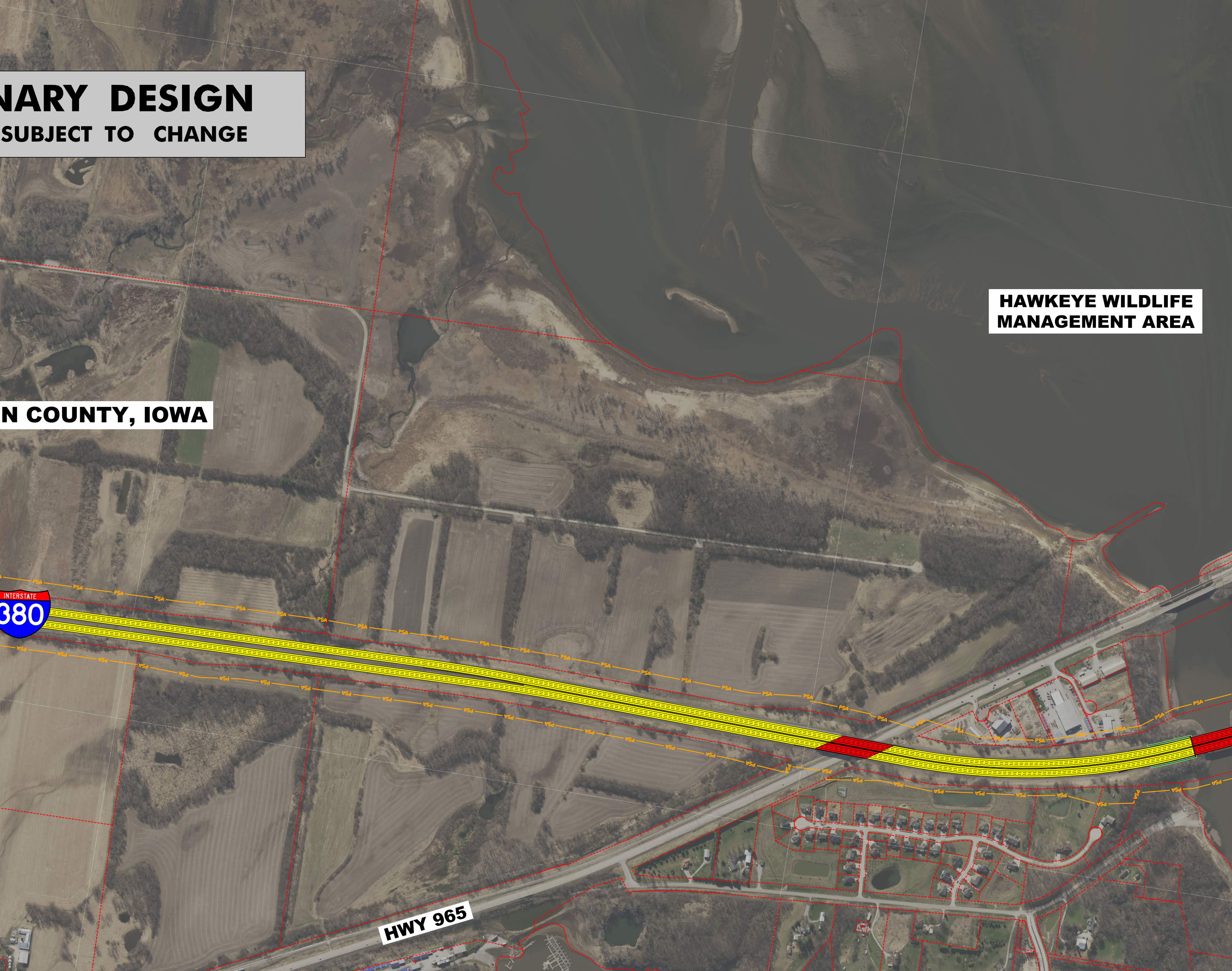
NARY DESIGN
SUBJECT TO CHANGE
N COUNTY, IOWA
HAWKEYE WILDLIFE
MANAGEMENT AREA
INTERSTATE
380
PSA
HWY 965

PRELIMINARY DESIGN
NOT FINAL – SUBJECT TO CHANGE

LEGEND

🟨	Proposed Pavement
🟥	Proposed Bridge
🟪	Proposed Trail/Sidewalk
—	Proposed Retaining Wall
- - -	Existing Right of Way & Lot Lines
—PSA—	Project Study Area

LOCATION MAP SCALE
0 250 500
Feet

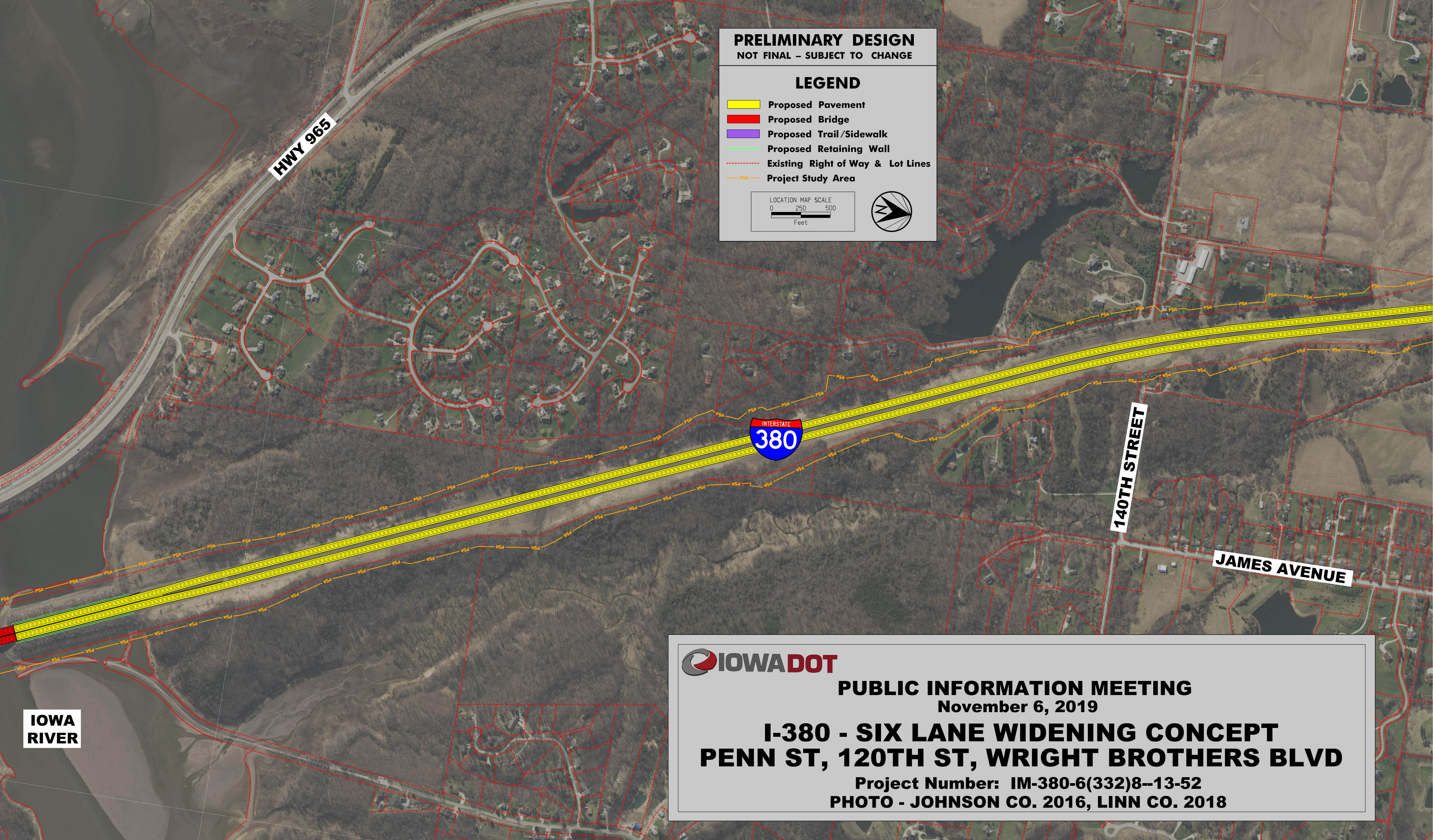
HWY 965
INTERSTATE
380
140TH STREET
JAMES AVENUE
IOWA RIVER
PSA

IOWADOT

PUBLIC INFORMATION MEETING

November 6, 2019

I-380 - SIX LANE WIDENING CONCEPT
PENN ST, 120TH ST, WRIGHT BROTHERS BLVD

Project Number: IM-380-6(332)8--13-52

PHOTO - JOHNSON CO. 2016, LINN CO. 2018