IOWA DOT

PUBLIC INFORMATION MEETING
August 16, 2022

Bridge Replacement at US 20 over Des Moines River and B Ave 1.3 mi N of S Jct US 169 in Fort Dodge (WB)

Project Number: BRF-926-0(17)--38-94

Bridge Replacement at US 20 over CN RR and 7th St. 1.5 mi N of S Jct US 169 in Fort Dodge (WB)

Project Number: BRF-926-0(19)--38-94

Photo - 2021

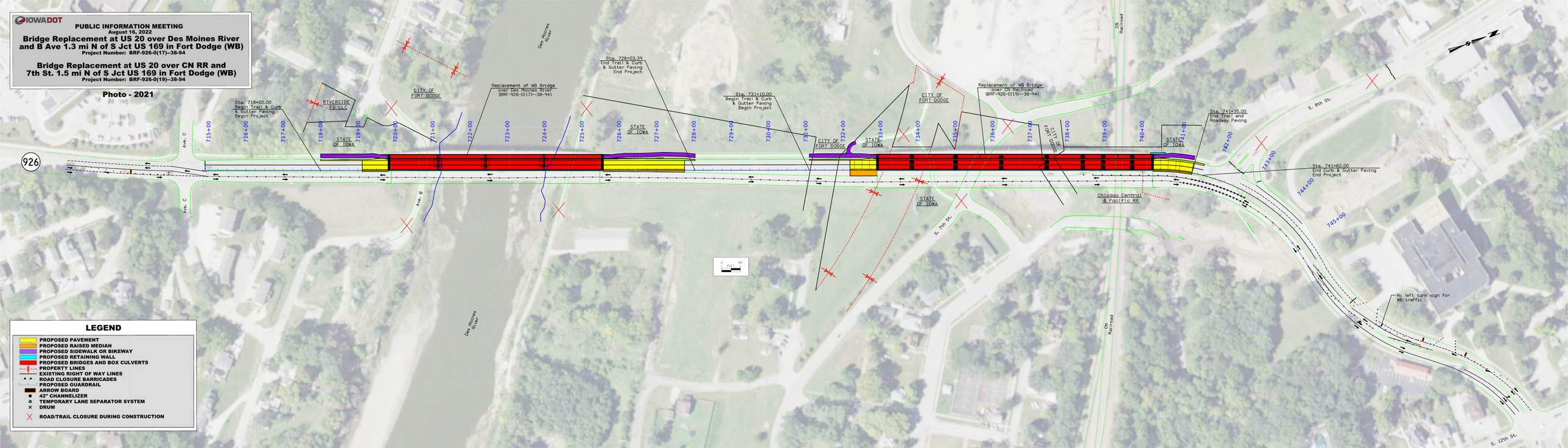

LEGEND

- PROPOSED PAVEMENT
- PROPOSED RAISED MEDIAN
- PROPOSED SIDEWALK OR BIKEWAY
- PROPOSED RETAINING WALL
- PROPOSED BRIDGES AND BOX CULVERTS
- PROPERTY LINES
- EXISTING RIGHT OF WAY LINES
- ROAD CLOSURE BARRICADES
- PROPOSED GUARDRAIL
- ARROW BOARD
- 42" CHANNELIZER
- TEMPORARY LANE SEPARATOR SYSTEM
- DRUM
- ROAD/TRAIL CLOSURE DURING CONSTRUCTION