IOWA DOT

PUBLIC INFORMATION MEETING

March 2021

Castalia Iowa ADA Improvements in Winneshiek County

Project Number: NHSN-052-5(47)--2R-96

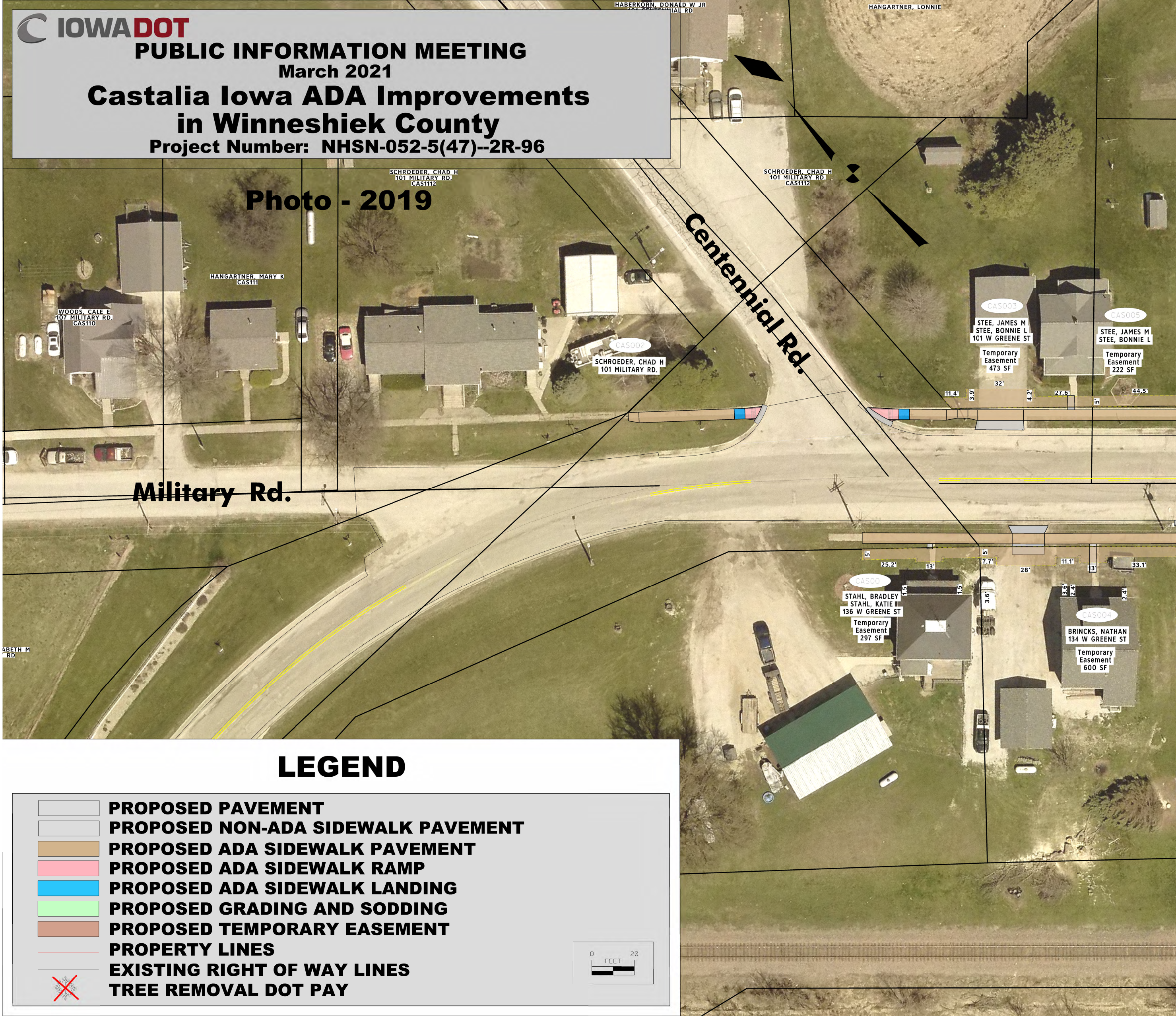
Photo - 2019
HABERKORN, DONALD W JR
101 CENTENNIAL RD
HANGARTNER, LONNIE
SCHROEDER, CHAD H
101 MILITARY RD.
CAS1112
SCHROEDER, CHAD H
101 MILITARY RD.
CAS1112
HANGARTNER, MARY K
CAS111
WOODS, CALE E
107 MILITARY RD.
CAS110
CAS002
SCHROEDER, CHAD H
101 MILITARY RD.
Centennial Rd.
Military Rd.
CAS003
STEE, JAMES M
STEE, BONNIE L
101 W GREENE ST
Temporary Easement 473 SF
32'
11.4'
3.9'
4.2'
27.6'
5'
44.5'
CAS005
STEE, JAMES M
STEE, BONNIE L
Temporary Easement 222 SF
5'
25.2'
13'
5'
7.7'
28'
11.1'
13'
33.1'
1.5'
1.5'
3.6'
3.6'
2.4'
2.4'
CAS00
STAHL, BRADLEY
STAHL, KATIE
136 W GREENE ST
Temporary Easement 297 SF
CAS004
BRINCKS, NATHAN
134 W GREENE ST
Temporary Easement 600 SF
ABETH M
RD
0 20
FEET

LEGEND

- ⬜ PROPOSED PAVEMENT
- ⬜ PROPOSED NON-ADA SIDEWALK PAVEMENT
- 🟫 PROPOSED ADA SIDEWALK PAVEMENT
- 🟥 PROPOSED ADA SIDEWALK RAMP
- 🟦 PROPOSED ADA SIDEWALK LANDING
- 🟩 PROPOSED GRADING AND SODDING
- 🟫 PROPOSED TEMPORARY EASEMENT
- — PROPERTY LINES
- — EXISTING RIGHT OF WAY LINES
- ✕ TREE REMOVAL DOT PAY

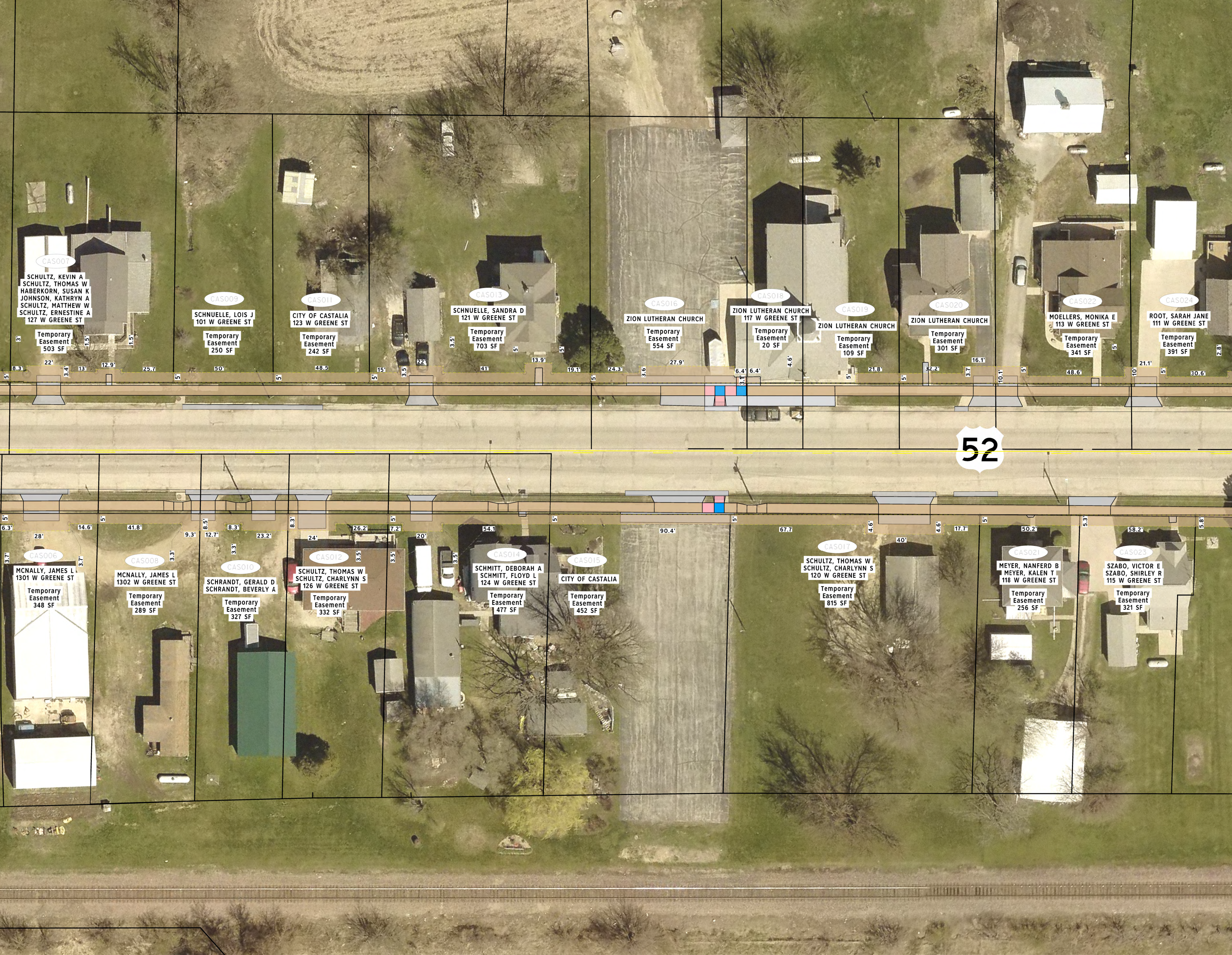
CAS007
SCHULTZ, KEVIN A
SCHULTZ, THOMAS W
HABERKORN, SUSAN K
JOHNSON, KATHRYN A
SCHULTZ, MATTHEW W
SCHULTZ, ERNESTINE A
127 W GREENE ST
Temporary Easement 503 SF
CAS009
SCHNUELLE, LOIS J
101 W GREENE ST
Temporary Easement 250 SF
CAS011
CITY OF CASTALIA
123 W GREENE ST
Temporary Easement 242 SF
CAS013
SCHNUELLE, SANDRA D
121 W GREENE ST
Temporary Easement 703 SF
CAS016
ZION LUTHERAN CHURCH
Temporary Easement 554 SF
CAS018
ZION LUTHERAN CHURCH
117 W GREENE ST
Temporary Easement 20 SF
CAS019
ZION LUTHERAN CHURCH
Temporary Easement 109 SF
CAS020
ZION LUTHERAN CHURCH
Temporary Easement 301 SF
CAS022
MOELLERS, MONIKA E
113 W GREENE ST
Temporary Easement 341 SF
CAS024
ROOT, SARAH JANE
111 W GREENE ST
Temporary Easement 391 SF
3'
1.5'
1.5'
8.3'
22'
3.4'
13'
12.9'
25.7
50'
48.5
15'
22'
3.5'
41'
13.9'
19.1'
24.3'
3.6
27.9'
6.4'
6.4'
3.1'
4.6'
21.8'
32.2'
16.1'
3.7
10.1'
48.6'
21.1'
10'
30.6'
2.8'
5'
52
CAS006
MCNALLY, JAMES L
1301 W GREENE ST
Temporary Easement 348 SF
CAS008
MCNALLY, JAMES L
1302 W GREENE ST
Temporary Easement 289 SF
CAS010
SCHRANDT, GERALD D
SCHRANDT, BEVERLY A
Temporary Easement 327 SF
CAS012
SCHULTZ, THOMAS W
SCHULTZ, CHARLYNN S
126 W GREENE ST
Temporary Easement 332 SF
CAS014
SCHMITT, DEBORAH A
SCHMITT, FLOYD L
124 W GREENE ST
Temporary Easement 477 SF
CAS015
CITY OF CASTALIA
Temporary Easement 452 SF
CAS017
SCHULTZ, THOMAS W
SCHULTZ, CHARLYNN S
120 W GREENE ST
Temporary Easement 815 SF
CAS021
MEYER, NANFERD B
MEYER, KALEN T
118 W GREENE ST
Temporary Easement 256 SF
CAS023
SZABO, VICTOR E
SZABO, SHIRLEY R
115 W GREENE ST
Temporary Easement 321 SF
6.3'
28'
3.7'
3.7'
14.6'
41.8'
9.3'
3.3'
8.5'
12.7'
8.3'
3.3'
23.2'
8.3'
24'
26.2'
3.5'
7.2'
3.5'
20'
3.5'
54.1
90.4'
67.7
4.6'
40'
4.6'
17.7'
50.2'
5.3'
58.2'
5.8'

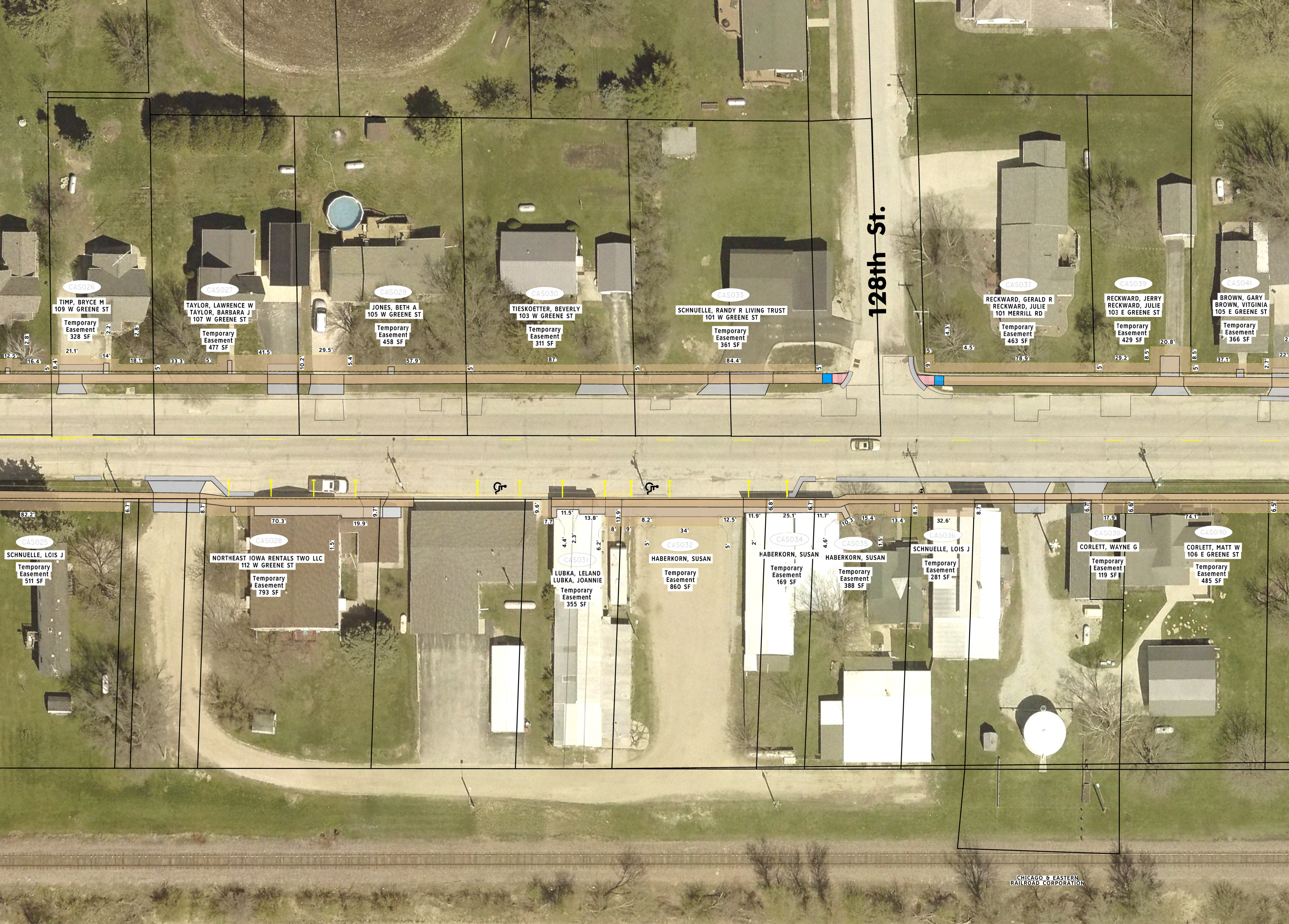
128th St.
CAS026
TIMP, BRYCE M
109 W GREENE ST
Temporary Easement 328 SF
CAS027
TAYLOR, LAWRENCE W
TAYLOR, BARBARA J
107 W GREENE ST
Temporary Easement 477 SF
CAS029
JONES, BETH A
105 W GREENE ST
Temporary Easement 458 SF
CAS030
TIESKOETTER, BEVERLY
103 W GREENE ST
Temporary Easement 311 SF
CAS033
SCHNUELLE, RANDY R LIVING TRUST
101 W GREENE ST
Temporary Easement 361 SF
CAS037
RECKWARD, GERALD R
RECKWARD, JULIE
101 MERRILL RD
Temporary Easement 463 SF
CAS039
RECKWARD, JERRY
RECKWARD, JULIE
103 E GREENE ST
Temporary Easement 429 SF
CAS041
BROWN, GARY
BROWN, VITGINIA
105 E GREENE ST
Temporary Easement 366 SF
12.5'
2.8'
16.4'
5'
8.4'
21.1'
2.2'
14'
2.8'
18.1'
5'
33.3'
5'
41.5'
10.2'
29.5'
5.4'
57.9'
5'
87'
5'
84.4'
5'
5'
9'
4.3'
4.5'
78.9'
5'
29.2'
8.5'
20.8'
8.5'
5'
37.1'
2.7'
22'
CAS025
SCHNUELLE, LOIS J
Temporary Easement 511 SF
82.2'
6.7'
8.7'
CAS028
NORTHEAST IOWA RENTALS TWO LLC
112 W GREENE ST
Temporary Easement 793 SF
70.3'
19.9'
9.7'
1.5'
9.6'
7.7
11.5'
13.8'
13.9'
4.4'
2.3'
6.2'
8'
9'
8.2'
CAS031
LUBKA, LELAND
LUBKA, JOANNIE
Temporary Easement 355 SF
34'
12.5'
5'
5'
CAS032
HABERKORN, SUSAN
Temporary Easement 860 SF
11.9'
6.8'
25.1'
6.7'
11.7'
2'
4.6'
CAS034
HABERKORN, SUSAN
Temporary Easement 169 SF
10.3'
15.4'
13.4'
1.5'
8.5'
CAS035
HABERKORN, SUSAN
Temporary Easement 388 SF
32.6'
8.7'
CAS036
SCHNUELLE, LOIS J
Temporary Easement 281 SF
6.7'
17.9'
6.6'
CAS038
CORLETT, WAYNE G
Temporary Easement 119 SF
74.1'
6.5'
CAS040
CORLETT, MATT W
106 E GREENE ST
Temporary Easement 485 SF
CHICAGO & EASTERN RAILROAD CORPORATION

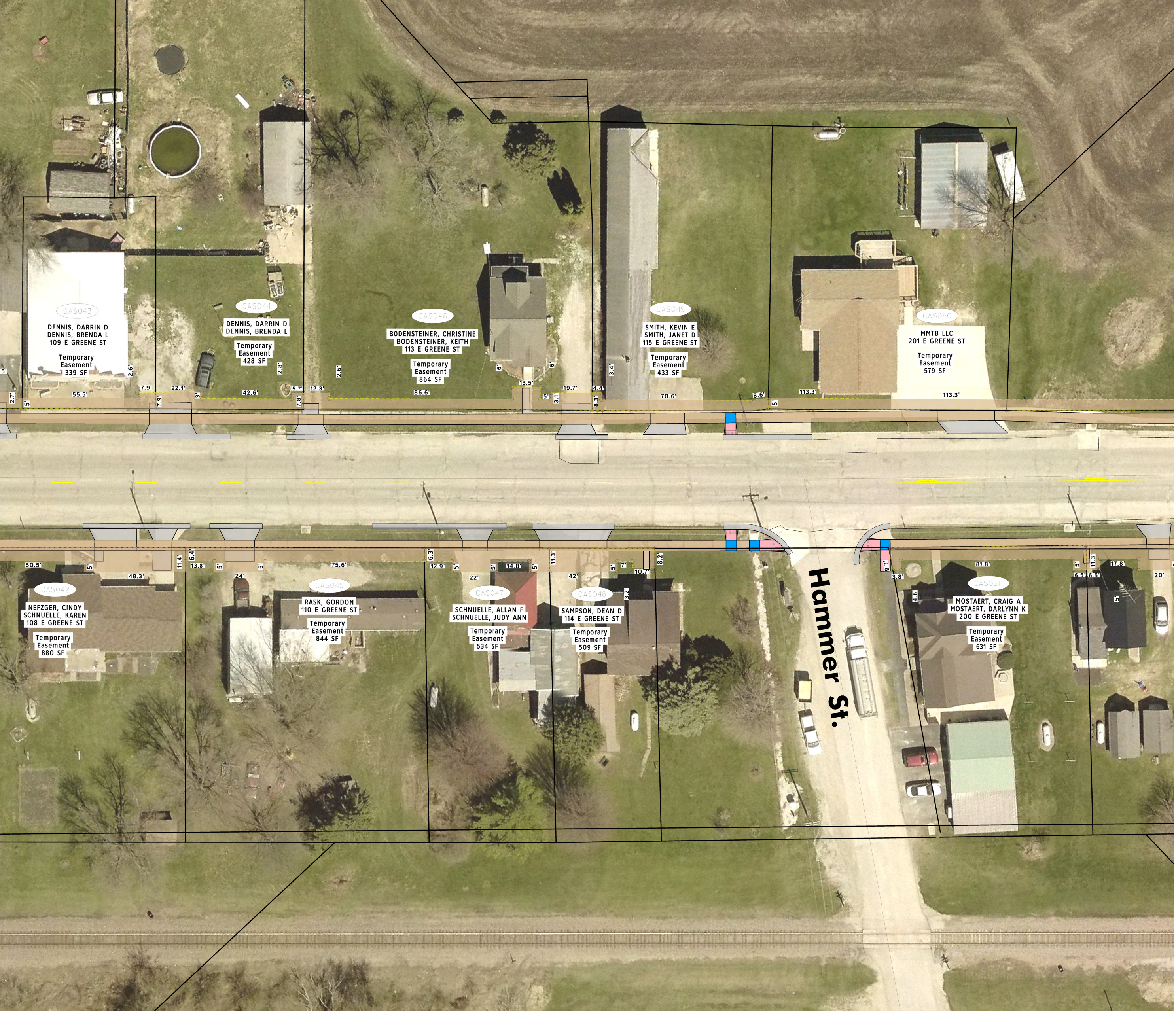
CAS043
DENNIS, DARRIN D
DENNIS, BRENDA L
109 E GREENE ST
Temporary Easement 339 SF
CAS044
DENNIS, DARRIN D
DENNIS, BRENDA L
Temporary Easement 428 SF
CAS046
BODENSTEINER, CHRISTINE
BODENSTEINER, KEITH
113 E GREENE ST
Temporary Easement 864 SF
CAS049
SMITH, KEVIN E
SMITH, JANET D
115 E GREENE ST
Temporary Easement 433 SF
CAS050
MMTB LLC
201 E GREENE ST
Temporary Easement 579 SF
2.7'
5'
55.5'
2.6'
7.9'
7.9'
22.1'
3'
42.6'
2.8'
5.7'
7.8'
12.3'
2.6'
86.6'
6'
13.5'
6'
5'
3.1'
19.7'
4.4'
8.3'
3.4'
70.6'
8.6'
5'
113.3'
113.3'
CAS042
NEFZGER, CINDY
SCHNUELLE, KAREN
108 E GREENE ST
Temporary Easement 880 SF
CAS045
RASK, GORDON
110 E GREENE ST
Temporary Easement 844 SF
CAS047
SCHNUELLE, ALLAN F
SCHNUELLE, JUDY ANN
Temporary Easement 534 SF
CAS048
SAMPSON, DEAN D
114 E GREENE ST
Temporary Easement 509 SF
CAS051
MOSTAERT, CRAIG A
MOSTAERT, DARLYNN K
200 E GREENE ST
Temporary Easement 631 SF
50.5'
5'
48.3'
11.4'
6.4'
13.8'
5'
24'
5'
75.6'
6.3'
12.9'
5'
22'
5'
14.8'
5'
11.3'
42'
5'
7'
10.7'
3.2'
8.2'
9.7'
3.8'
4.6'
81.8'
5'
11.3'
6.5'
6.5'
17.8'
5'
20'
Hammer St.