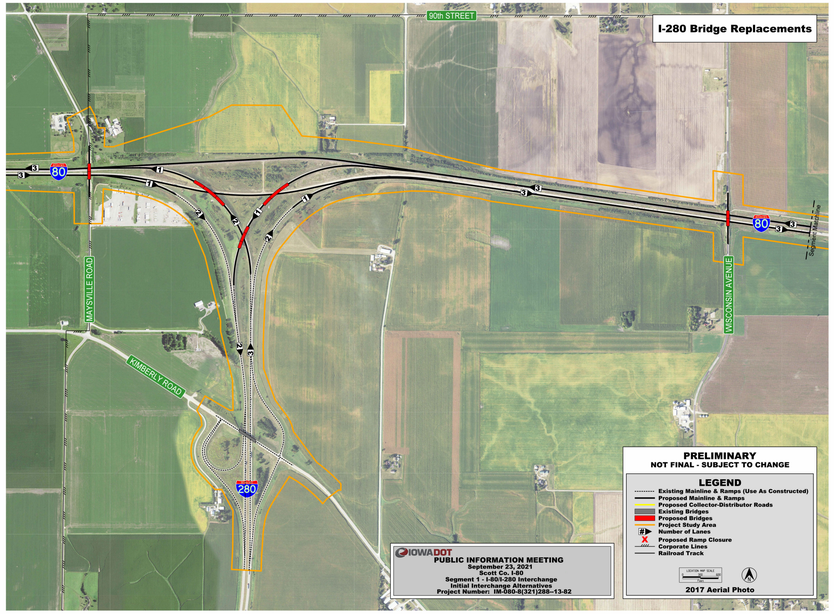
I-280 Bridge Replacements
90th STREET
MAYSVILLE ROAD
KIMBERLY ROAD
WISCONSIN AVENUE
80
280
PRELIMINARY
NOT FINAL - SUBJECT TO CHANGE
LEGEND
Existing Mainline & Ramps (Use As Constructed)
Proposed Mainline & Ramps
Proposed Collector-Distributor Roads
Existing Bridges
Proposed Bridges
Project Study Area
Number of Lanes
Proposed Ramp Closure
Corporate Lines
Railroad Track
LEGEND NOT SCALE
2017 Aerial Photo
IOWA DOT
PUBLIC INFORMATION MEETING
September 23, 2021
Scott Co. I-80
Segment 1 - I-80/I-280 Interchange
Initial Interchange Alternatives
Project Number: IM-080-8(321)288--13-82

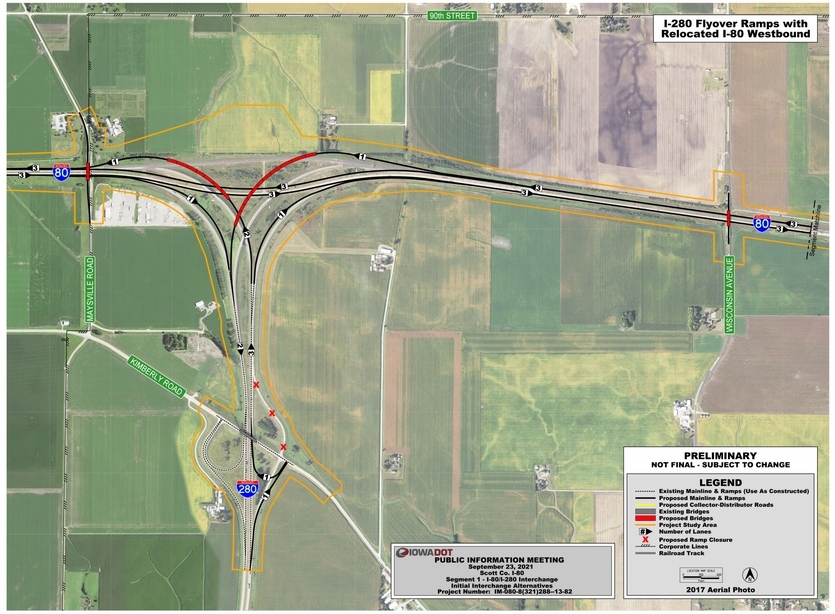
I-280 Flyover Ramps with Relocated I-80 Westbound
90th STREET
MAYSVILLE ROAD
KIMBERLY ROAD
WISCONSIN AVENUE
80
280
PRELIMINARY
NOT FINAL - SUBJECT TO CHANGE
LEGEND
Existing Mainline & Ramps (Use As Constructed)
Proposed Mainline & Ramps
Proposed Collector-Distributor Roads
Existing Bridges
Proposed Bridges
Project Study Area
Number of Lanes
Proposed Ramp Closure
Corporate Lines
Railroad Track
LEGEND NOT SCALE
2017 Aerial Photo
IOWA DOT
PUBLIC INFORMATION MEETING
September 23, 2021
Scott Co. I-80
Segment 1 - I-80/I-280 Interchange
Initial Interchange Alternatives
Project Number: IM-080-8(321)288--13-82

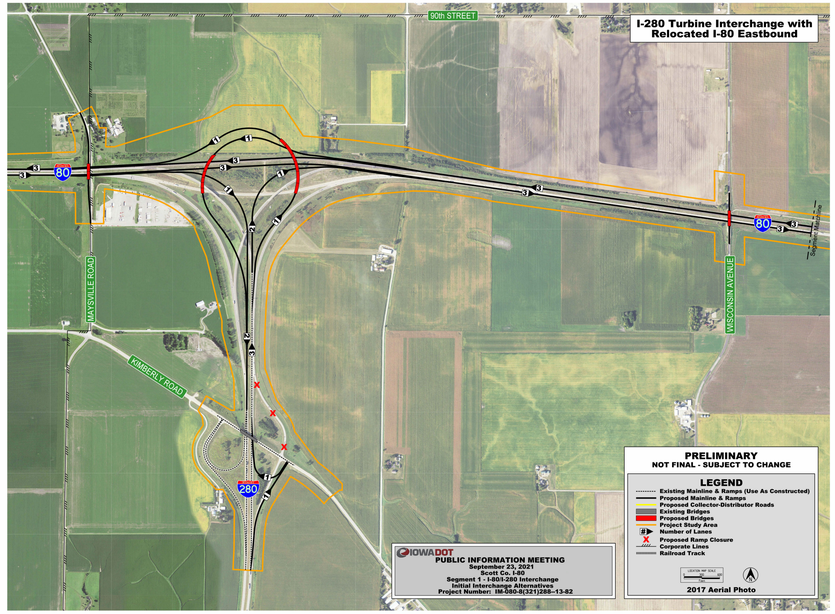
I-280 Turbine Interchange with Relocated I-80 Eastbound
90th STREET
MAYSVILLE ROAD
KIMBERLY ROAD
WISCONSIN AVENUE
80
280
PRELIMINARY
NOT FINAL - SUBJECT TO CHANGE
LEGEND
Existing Mainline & Ramps (Use As Constructed)
Proposed Mainline & Ramps
Proposed Collector-Distributor Roads
Existing Bridges
Proposed Bridges
Project Study Area
Number of Lanes
Proposed Ramp Closure
Corporate Lines
Railroad Track
LEGEND NOT SCALE
2017 Aerial Photo
IOWA DOT
PUBLIC INFORMATION MEETING
September 23, 2021
Scott Co. I-80
Segment 1 - I-80/I-280 Interchange
Initial Interchange Alternatives
Project Number: IM-080-8(321)288--13-82

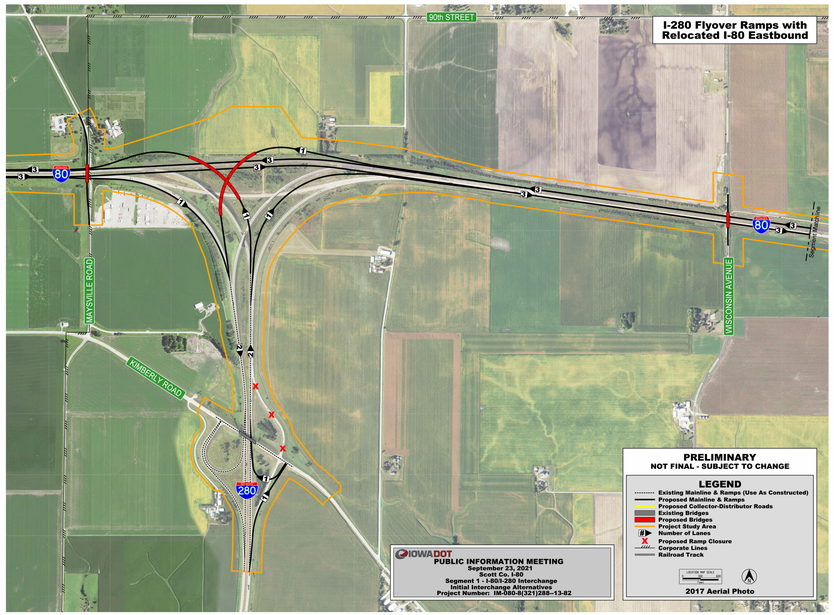
I-280 Flyover Ramps with Relocated I-80 Eastbound
90th STREET
MAYSVILLE ROAD
KIMBERLY ROAD
WISCONSIN AVENUE
80
280
PRELIMINARY
NOT FINAL - SUBJECT TO CHANGE
LEGEND
Existing Mainline & Ramps (Use As Constructed)
Proposed Mainline & Ramps
Proposed Collector-Distributor Roads
Existing Bridges
Proposed Bridges
Project Study Area
Number of Lanes
Proposed Ramp Closure
Corporate Lines
Railroad Track
LEGEND NOT SCALE
2017 Aerial Photo
IOWA DOT
PUBLIC INFORMATION MEETING
September 23, 2021
Scott Co. I-80
Segment 1 - I-80/I-280 Interchange
Initial Interchange Alternatives
Project Number: IM-080-8(321)288--13-82

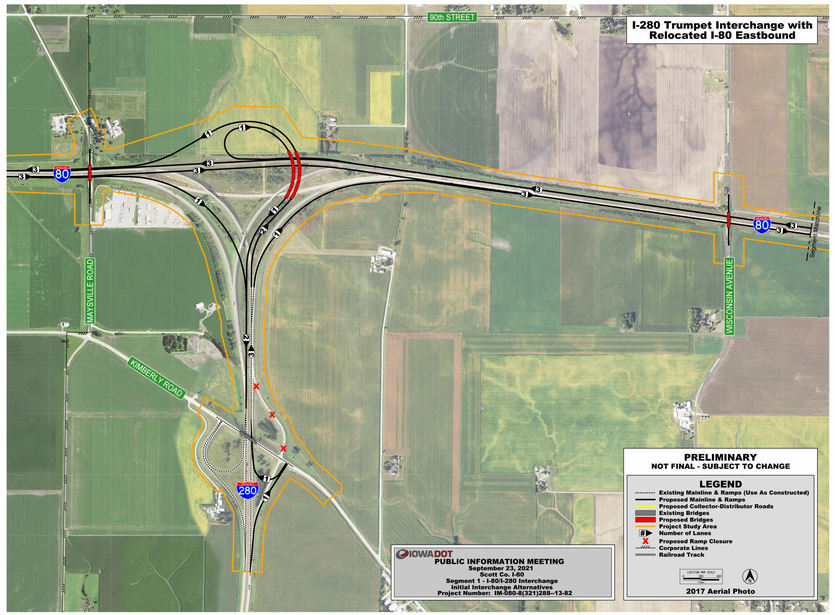
I-280 Trumpet Interchange with Relocated I-80 Eastbound
90th STREET
MAYSVILLE ROAD
KIMBERLY ROAD
WISCONSIN AVENUE
80
280
PRELIMINARY
NOT FINAL - SUBJECT TO CHANGE
LEGEND
Existing Mainline & Ramps (Use As Constructed)
Proposed Mainline & Ramps
Proposed Collector-Distributor Roads
Existing Bridges
Proposed Bridges
Project Study Area
Number of Lanes
Proposed Ramp Closure
Corporate Lines
Railroad Track
LEGEND NOT SCALE
2017 Aerial Photo
IOWA DOT
PUBLIC INFORMATION MEETING
September 23, 2021
Scott Co. I-80
Segment 1 - I-80/I-280 Interchange
Initial Interchange Alternatives
Project Number: IM-080-8(321)288--13-82