

Purpose and Need

The purpose of the proposed action is to accommodate increased travel demands in the I-380 corridor between Iowa 100/Collins Road to County Home Road/Linn County E-34.

Need for the Proposed Action

In order to meet increased travel demands in the project area, the proposed action is expected to:

- Accommodate future traffic growth
- Improve traffic operations at ramp terminals and on I-380
- Address geometric deficiencies; and
- Support planned economic development and land uses

Concept Displays - Boyson Road

Diverging Diamond Interchange Alternative 1

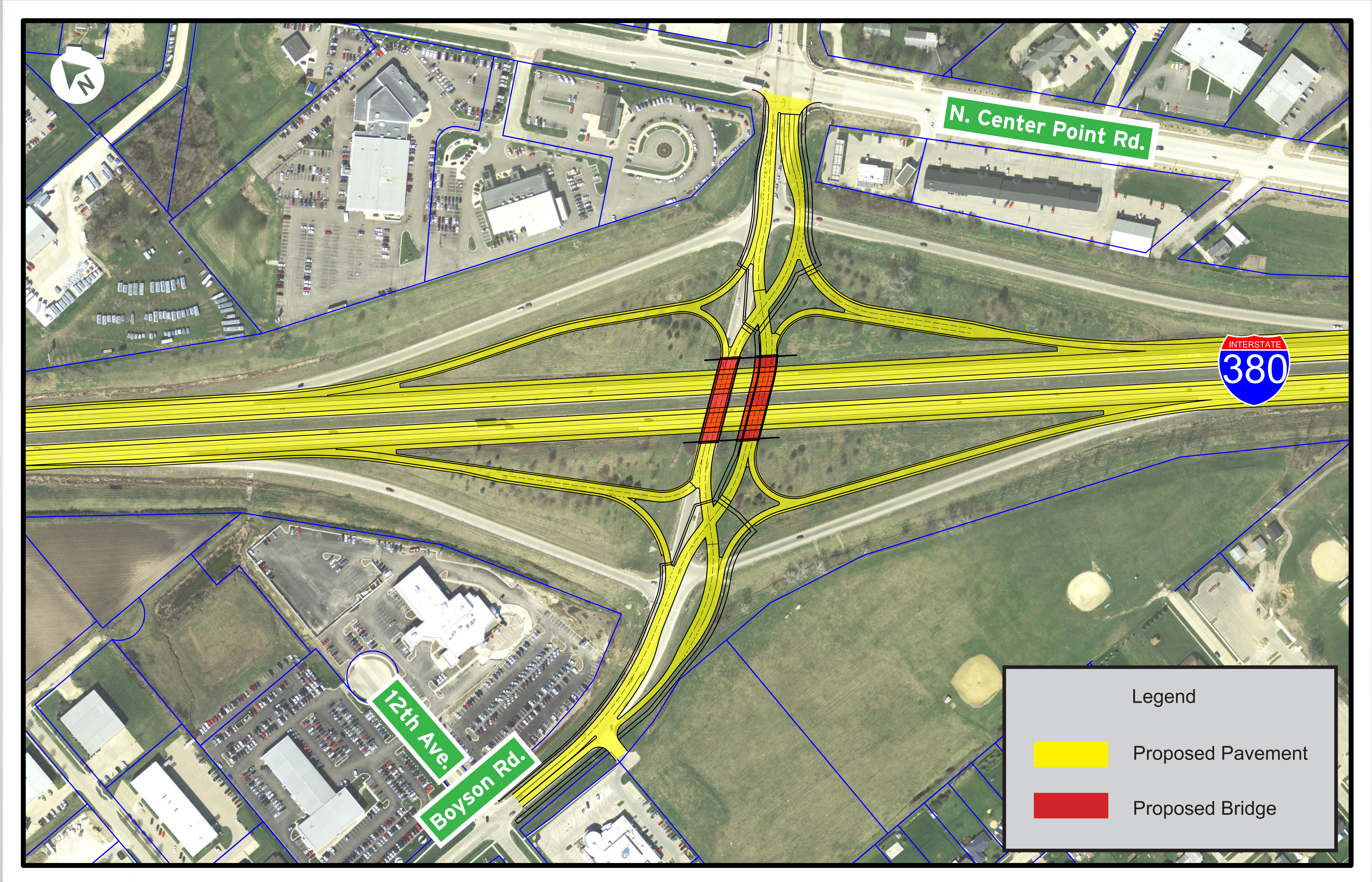

Aerial: 2008

PIM Date: 11/16/2017
Project Number: IM-380-6(224)25-13-57

Concept Displays - Boyson Road

Diverging Diamond Interchange Alternative 2

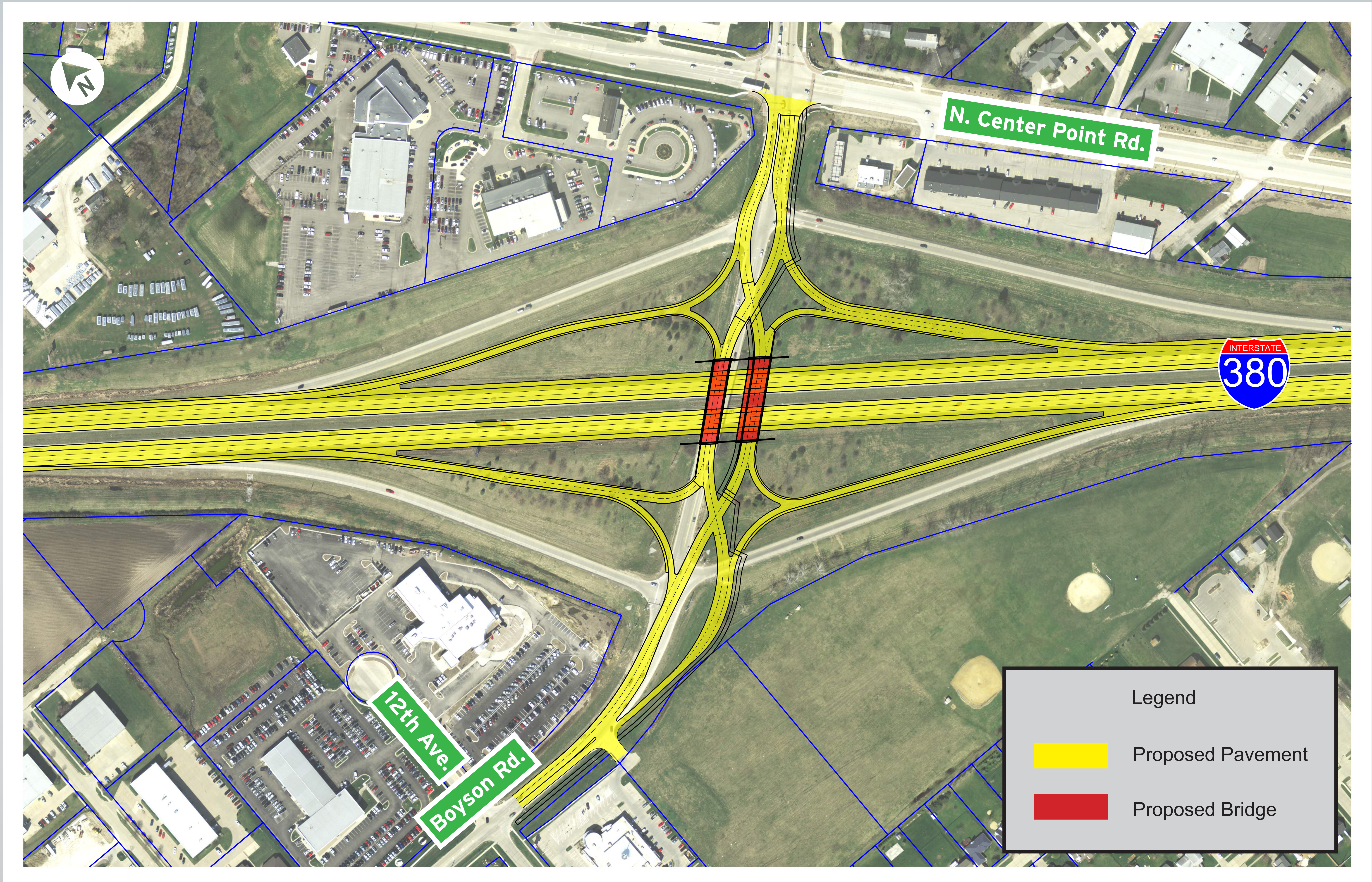

Aerial: 2008

PIM Date: 11/16/2017
Project Number: IM-380-6(224)25-13-57

Concept Displays - Boyson Road

Diverging Diamond Interchange Alternative 3

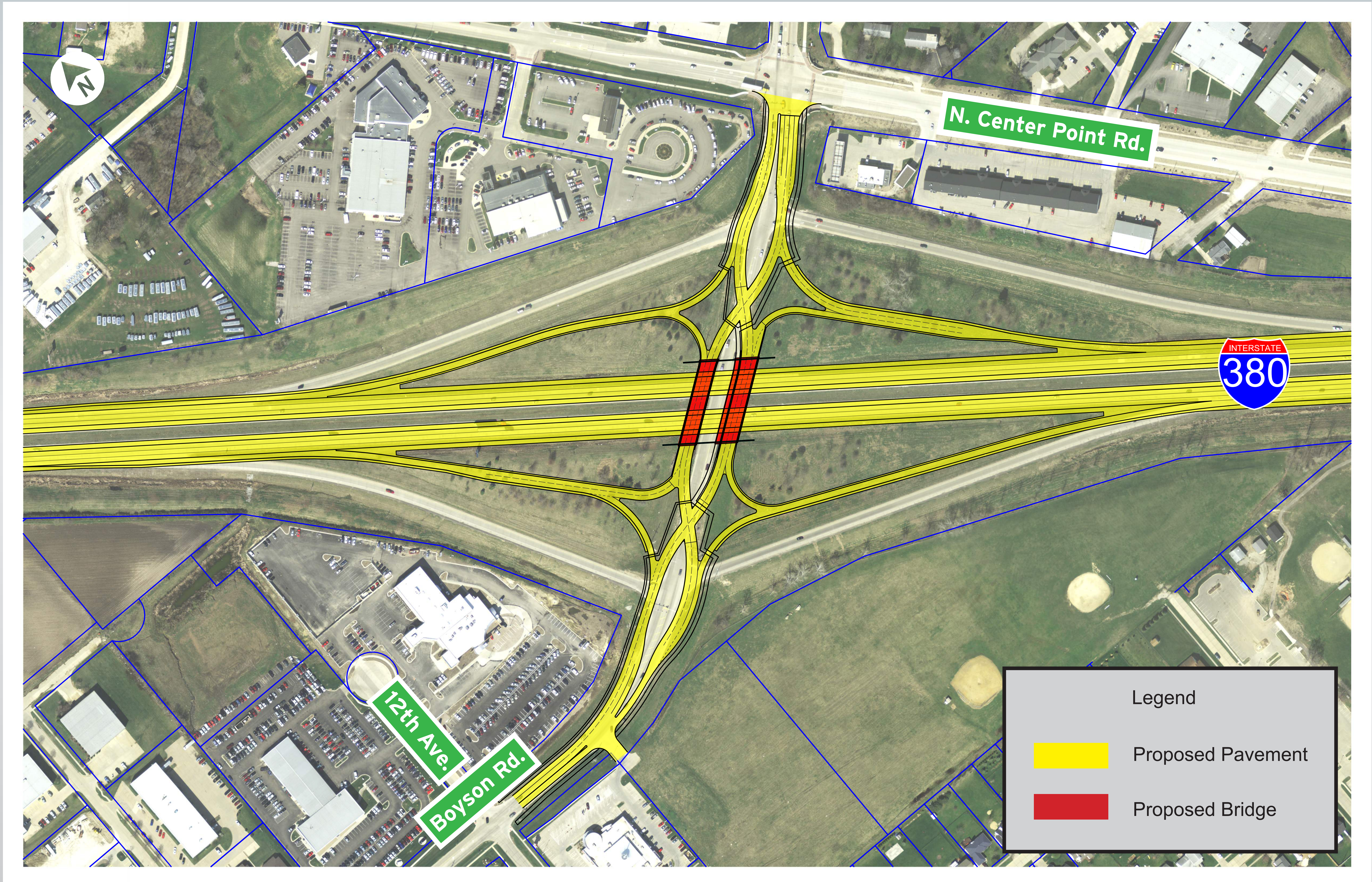

Aerial: 2008

PIM Date: 11/16/2017
Project Number: IM-380-6(224)25-13-57

Concept Displays - Tower Terrace Road

Diverging Diamond Interchange

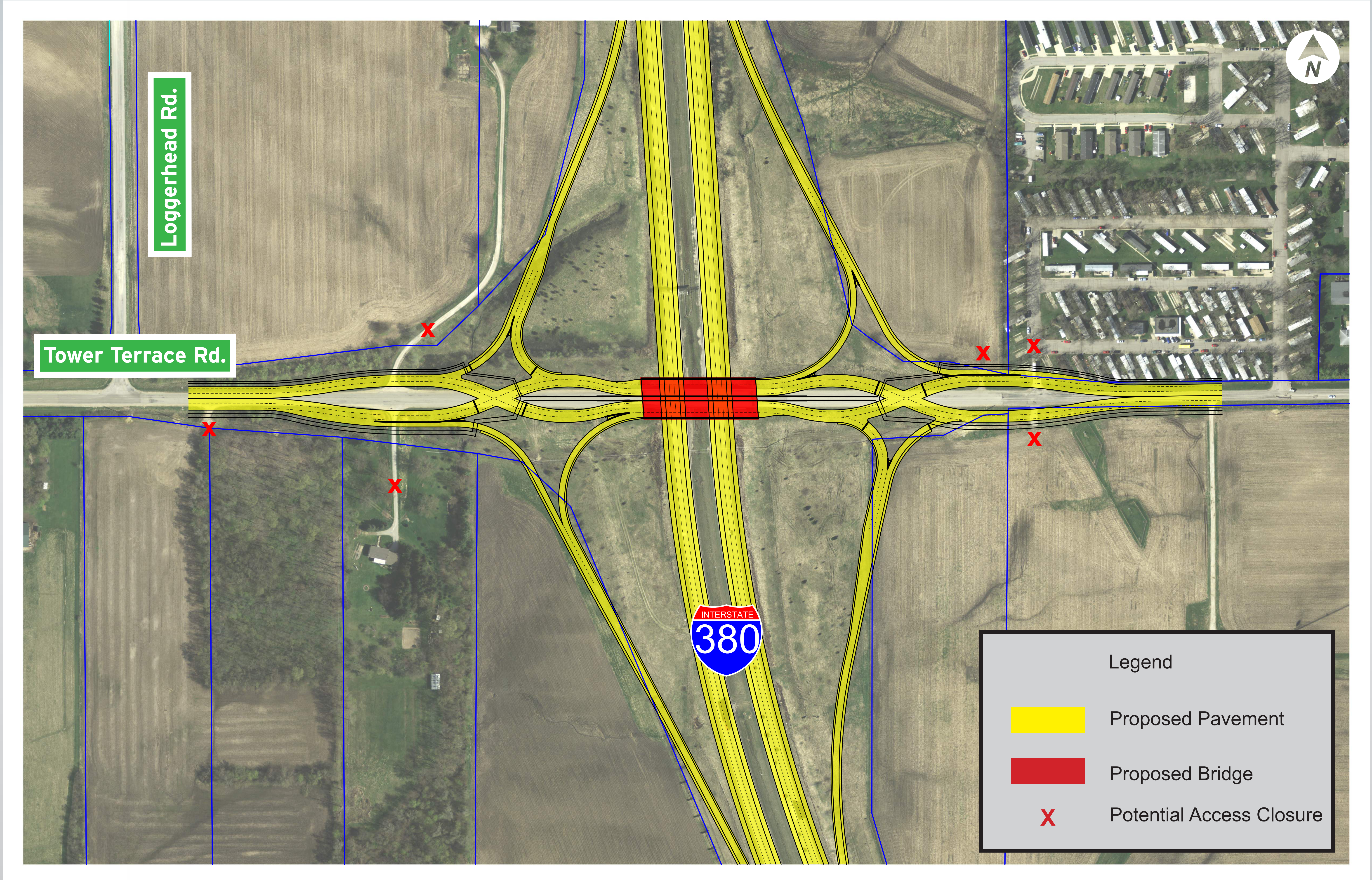

Aerial: 2008

PIM Date: 11/16/2017
Project Number: IM-380-6(224)25-13-57

Concept Displays - Tower Terrace Road

Diamond Interchange

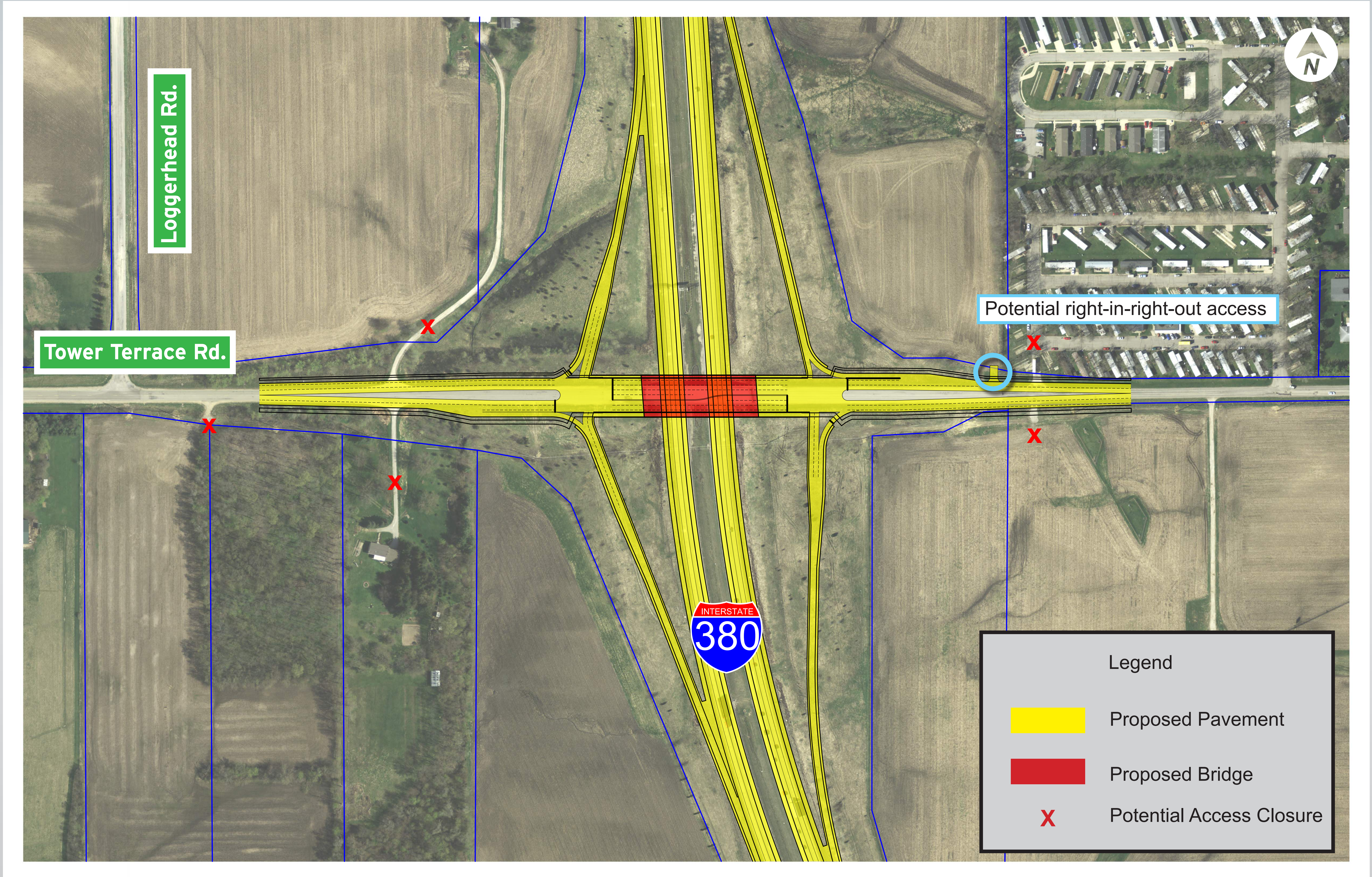

Aerial: 2008

PIM Date: 11/16/2017
Project Number: IM-380-6(224)25-13-57

Sideroad Improvements

Section View

Sideroads

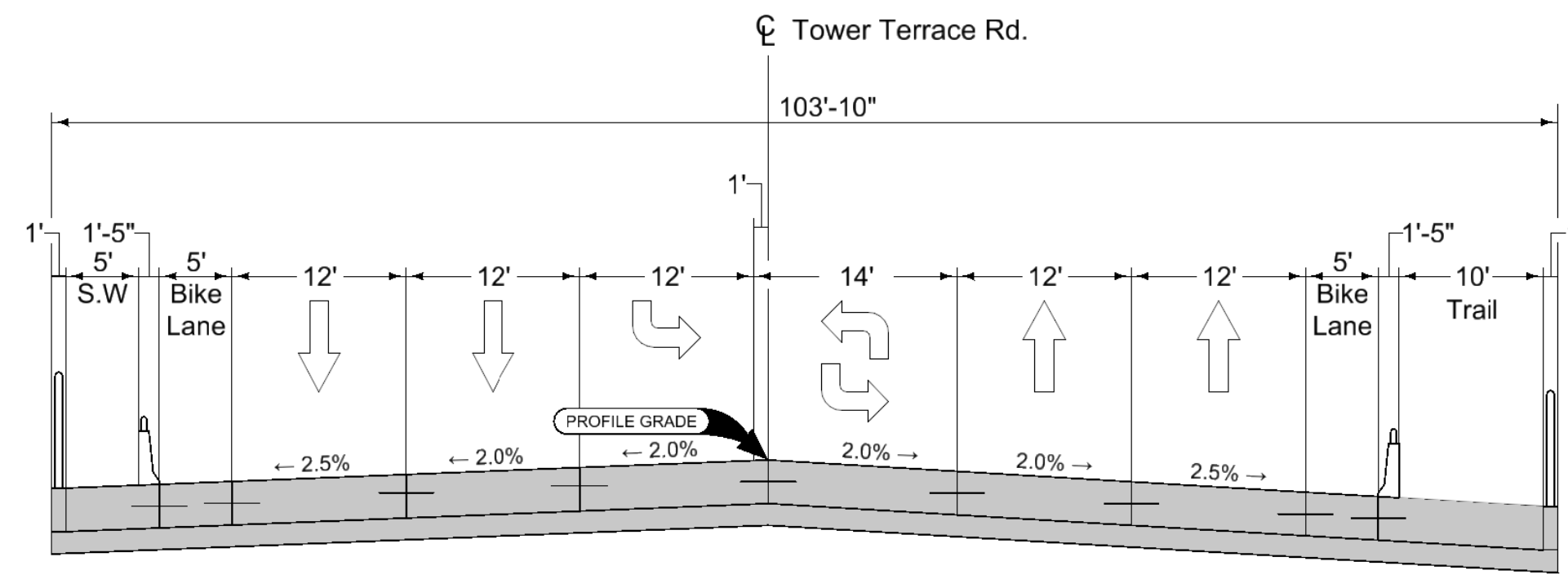

Tower Terrace Road Bridge over I-380
Diamond Interchange
(Looking East)

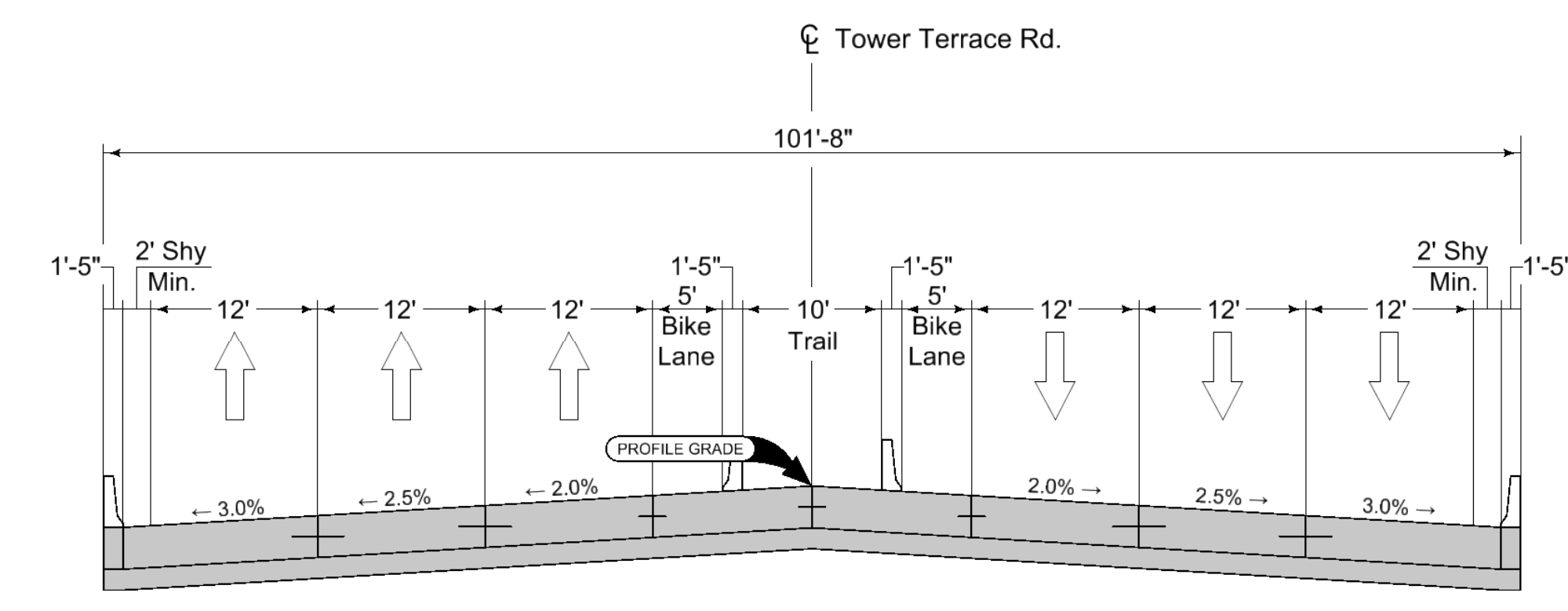

Tower Terrace Road Bridge over I-380
Diverging Diamond Interchange
(Looking East)

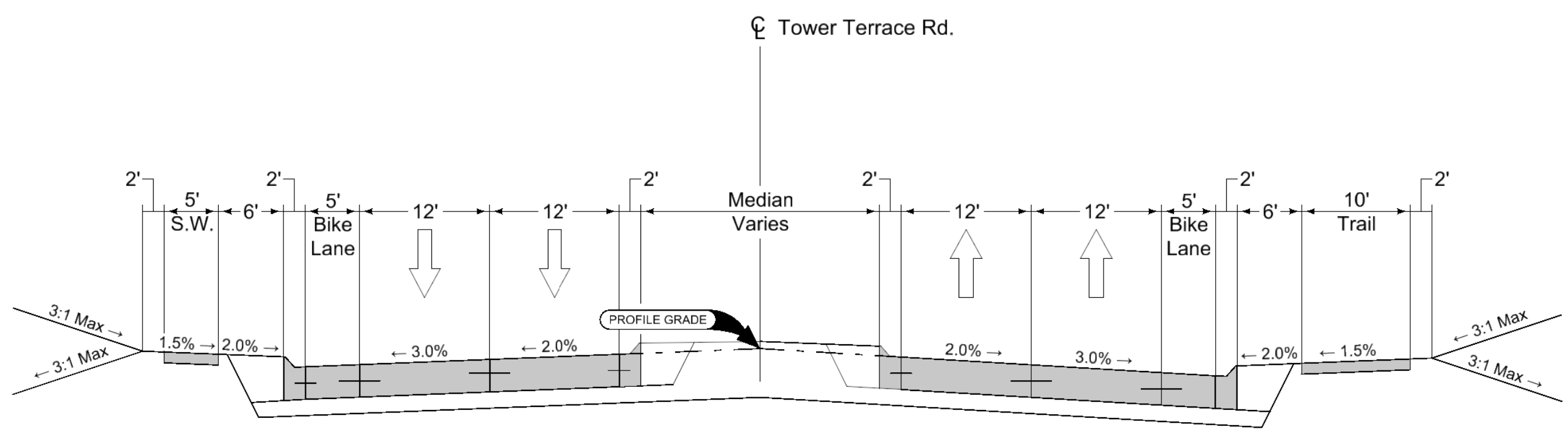

Tower Terrace Road
Diamond Interchange
(Looking East)

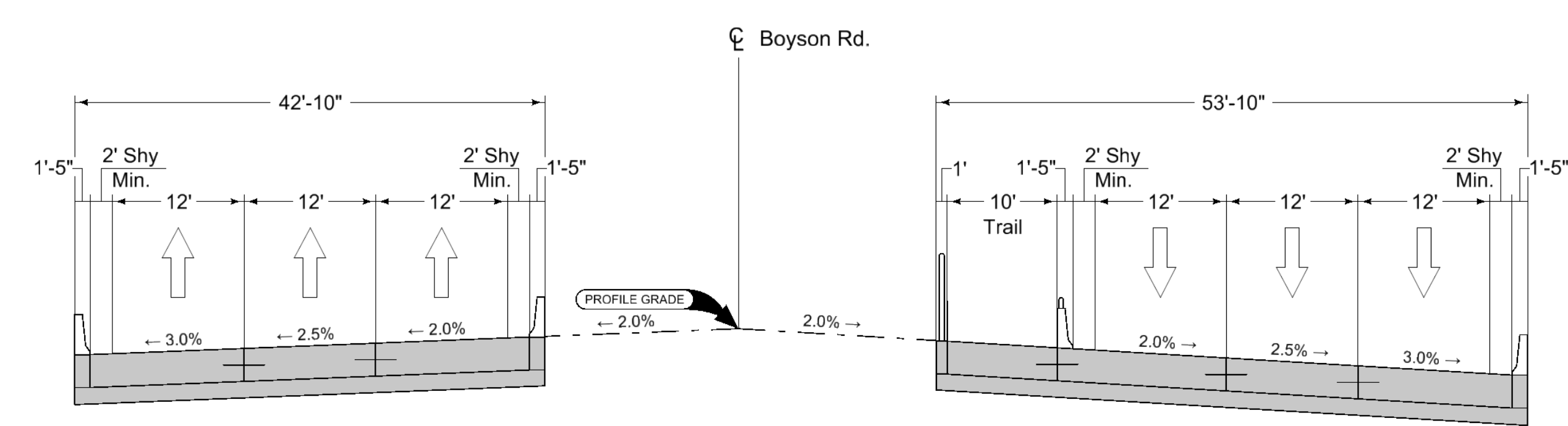

Boyson Road Bridges over I-380
Diverging Diamond Interchange
(Looking East)

I-380 Mainline Improvements

Section View

I-380 Mainline

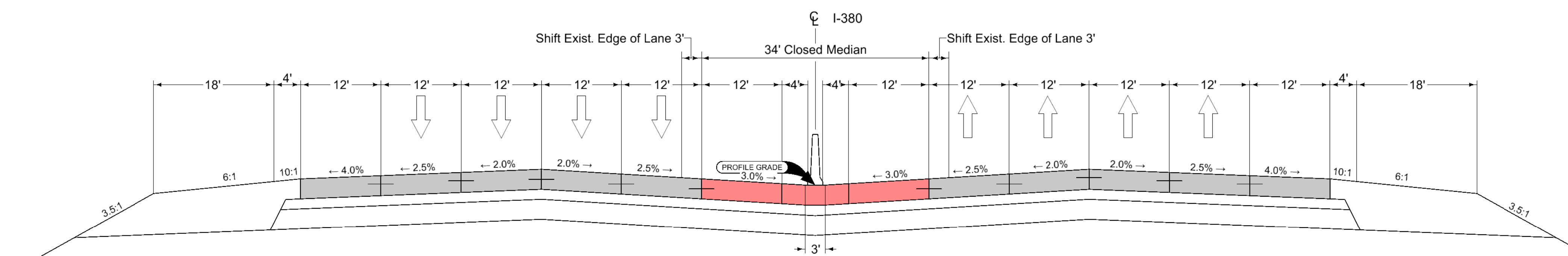

Proposed (Collins Rd. to Blairs Ferry Rd.)

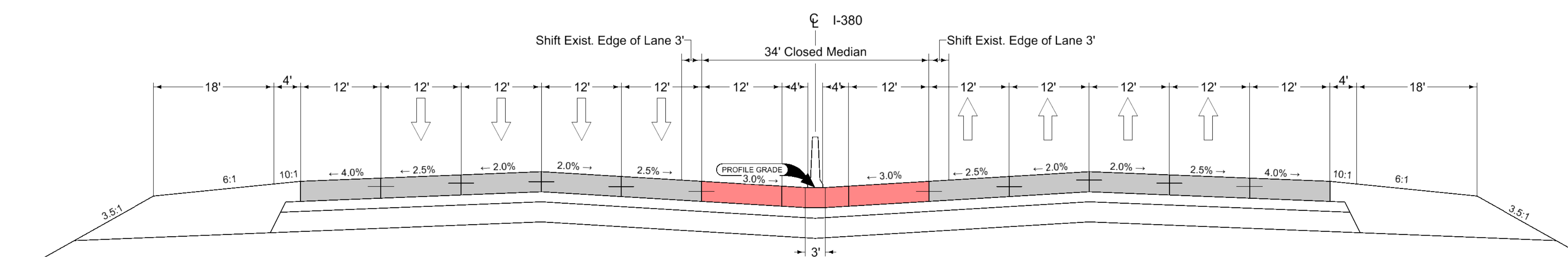

Proposed (Blairs Ferry Rd. to curve north of Boyson Rd.)

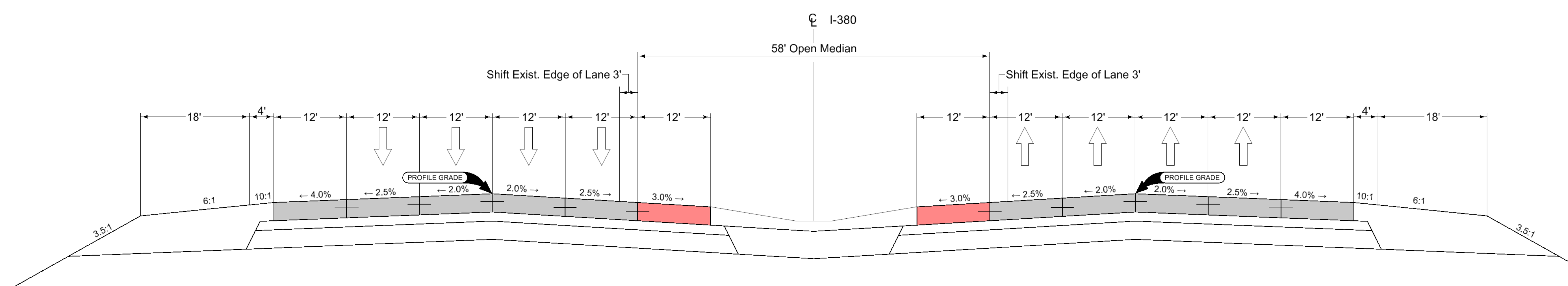









Proposed (Curve north of Boyson Rd. to County Home Rd.)

Legend

- Phase 1 Widening (6 lane section)
- Phase 2 Widening (8 lane section)

Schedule and next steps

Task Name	2016				2017								2018				
	Q1	Q2	Q3	Q4	Q1	Q2	Q3	Q4	Q1	Q2	Q3	Q4	Q1	Q2	Q3	Q4	
Begin Study																	
Public Meeting																	
Environmental Assessment																	
Public Hearing																	
Finding of No Significant Impacts (FONSI)																	
Interchange Justification Report																	
Study Complete																	



Public Involvement Meeting



Public Hearing

PIM Date: 11/16/2017

Project Number: IM-380-6(224)25-13-57