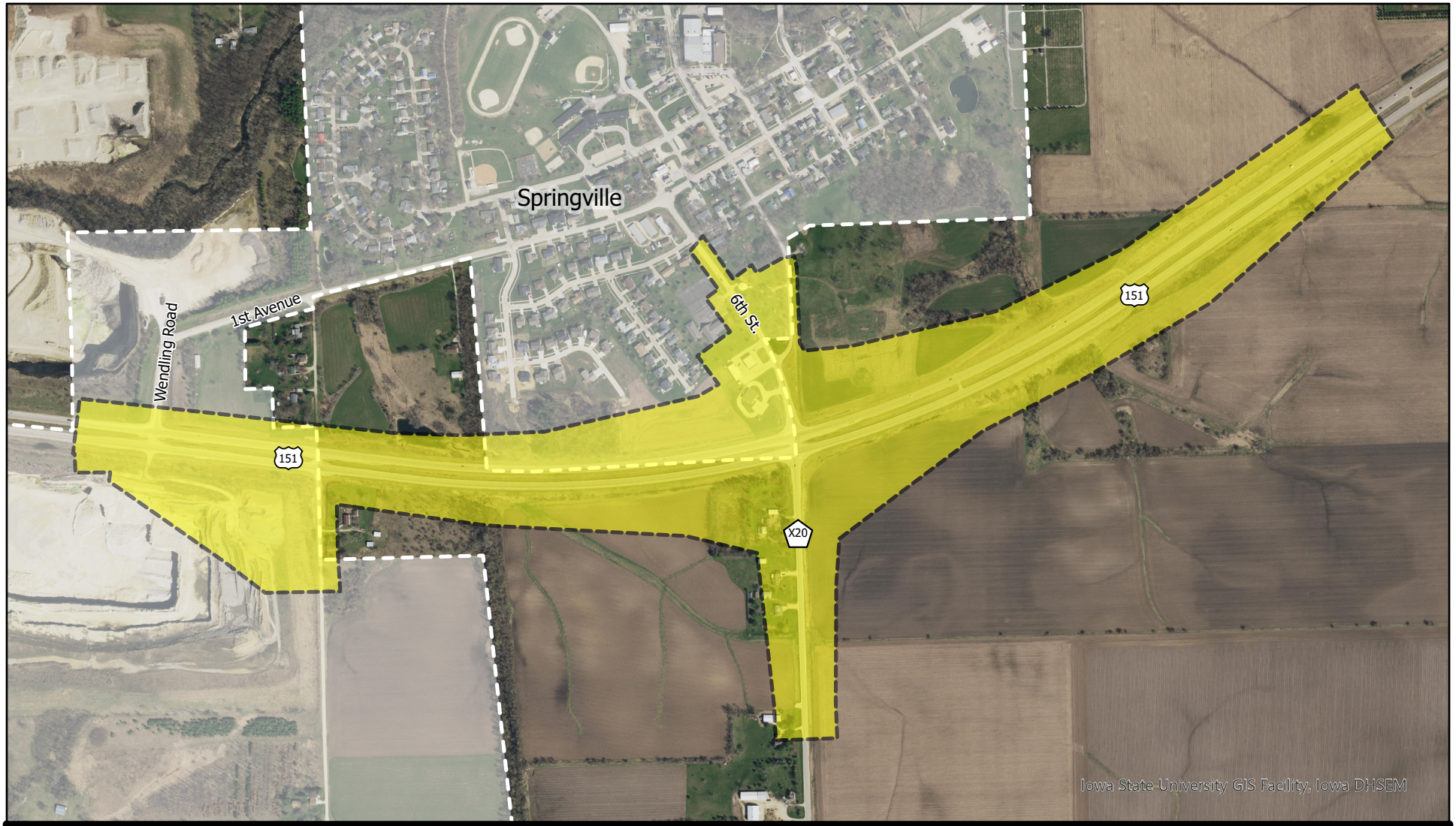

IOWA DOT

Created February 2022
2018 Aerial

N

0 500
Feet

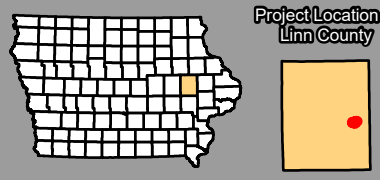

Corridor Preservation Zone
Corporate Limits
US Routes
County Routes

CORRIDOR PRESERVATION ZONE

NHSX-151-3(131)--3H-57

US 151 Improvements
Linn County, Iowa