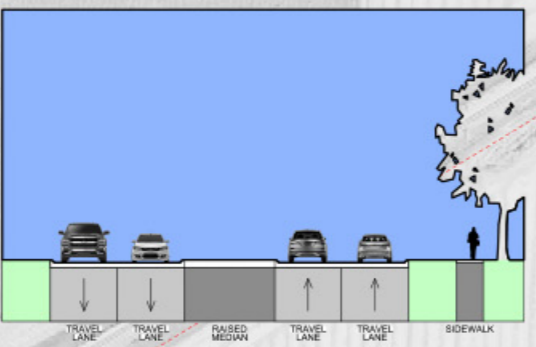
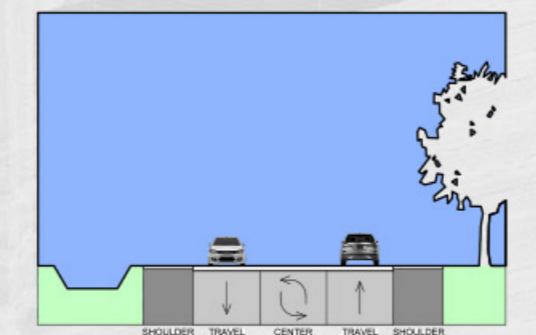

Photo - 2021



US 75  
 CURBED 4-LANE SECTION  
 WITH CENTER MEDIAN



US 75  
 3-LANE SECTION WITH CENTER  
 TURN LANE AND SHOULDERS

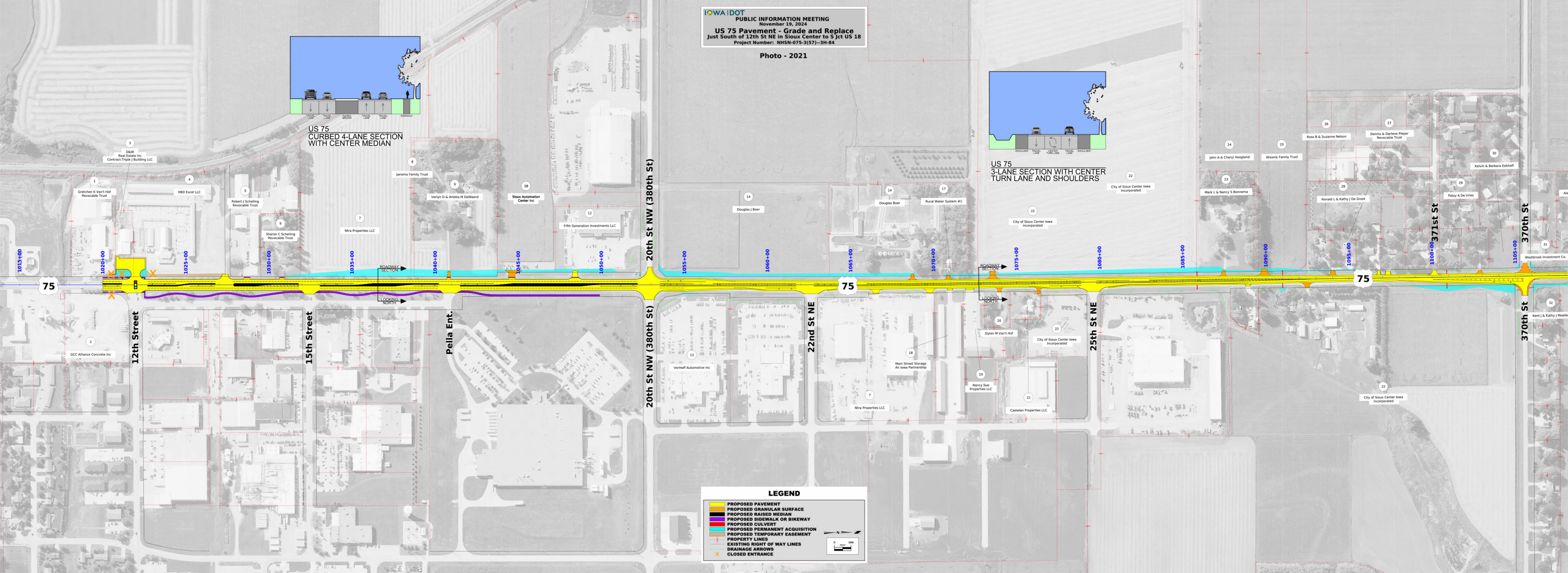

**LEGEND**

- PROPOSED PAVEMENT
- PROPOSED GRANULAR SURFACE
- PROPOSED RAISED MEDIAN
- PROPOSED SIDEWALK OR BIKEWAY
- PROPOSED CULVERT
- PROPOSED PERMANENT ACQUISITION
- PROPOSED TEMPORARY EASEMENT
- PROPERTY LINES
- EXISTING RIGHT OF WAY LINES
- DRAINAGE ARROWS
- X CLOSED ENTRANCE